

SUBSEQUENT PARCEL MAP OF PLAT BOOK D, PAGE 11
Planning #10-100-PM-RR-PC
In the SE1/4, Section 32, Township 4 South, Range 70 East, Mount Diablo Meridian

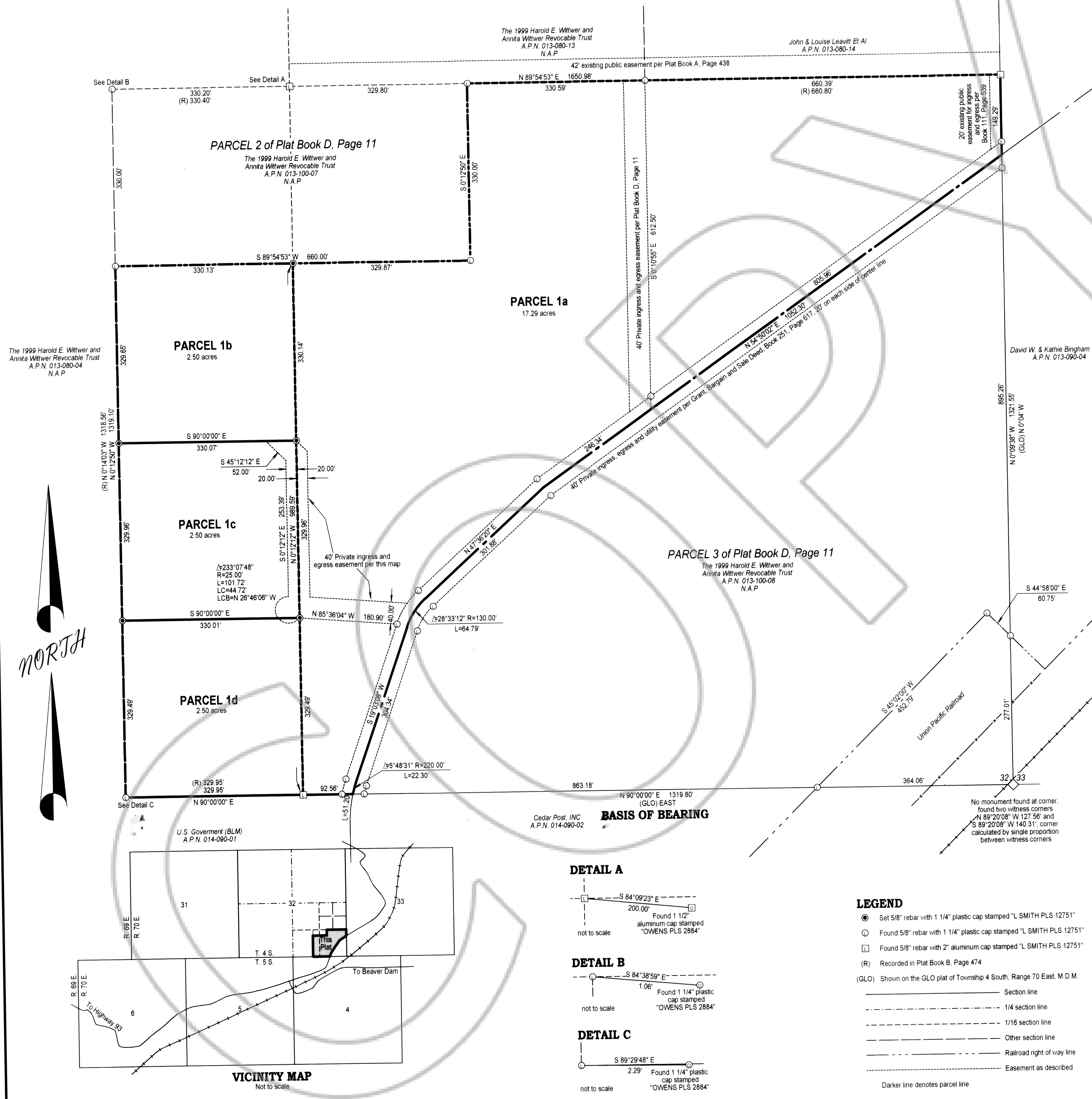

SURVEYOR'S CERTIFICATE

I, Lenard D. Smith, a Professional Land Surveyor licensed in the State of Nevada, certify that:
 1. This plat represents the results of a survey conducted under my direct supervision at the instance of Harold E. Wittwer.
 2. The lands surveyed lie in the SE1/4 Section 32, Township 4 South, Range 70 East, M.D.M. The survey was completed on April 27, 2011.
 3. This plat complies with the applicable state statutes and any local ordinances in effect on the date that the governing body gave its final approval.
 4. The monuments depicted on the plat are of the character shown, occupy the positions indicated and are of sufficient number and durability.

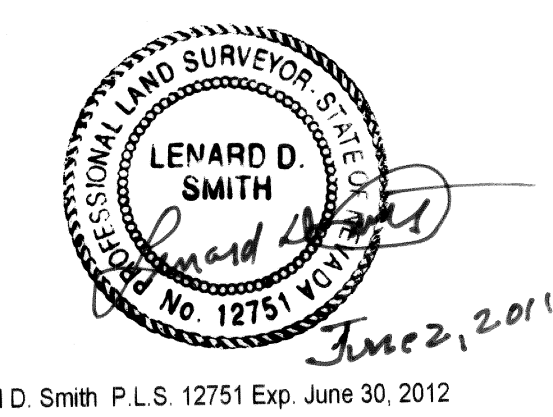

Lenard D. Smith P.L.S. 12751 Exp. June 30, 2012

DOC # 0138985
 06/15/2011 10:47 AM
Official Record
 Recorded & Indexed By HAROLD E. WITTMER
 Lincoln County - NV
 Leslie Boucher - Recorder
 Fee \$21.00 Page 1 of 1
 Book - D Page - 0048
 0138985

OWNER'S CERTIFICATE

We, The 1999 Harold E. Wittwer and Annita Wittwer Revocable Trust, certify that we are the owners of the lands being divided within the boundary shown herein, consent to the preparation and recording of this final plat and have caused the same to be surveyed and platted into lots, streets and easements as shown herein and do hereby offer to dedicate to Lincoln County and its successors and assigns all public streets, public rights of ways or easements of drainage or access, which the Board of County Commissioners may accept in whole or in part at any time.

Harold E. Wittwer, Trustee Date June 2, 2011

ACKNOWLEDGEMENT

STATE OF NEVADA)
 COUNTY OF LINCOLN) ss
 This instrument was acknowledged before me on June 2, 2011 by Harold E. Wittwer, freely and voluntarily for the purposes stated.

Notary public My commission expires November 26, 2015

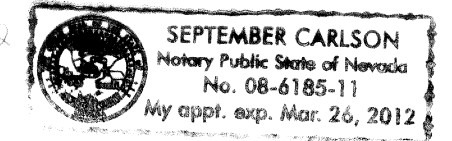

PLANNING COMMISSION

This is to certify that the Lincoln County Planning Commission or its designee on this 20th day of June 2011 did approve for purposes of land division and accept on behalf of the public any offers of land for dedication for public use in conformity with terms of the offer of dedication per NRS 278.010 through 278.630.

Lincoln County Planning Commission

LINCOLN COUNTY ASSESSOR APPROVAL

I hereby certify that the ownership information contained hereon is correct and all owners have signed.
 Melaine McBride 8-15-2011
 Lincoln County Assessor Date

LINCOLN COUNTY TREASURER APPROVAL

Pursuant to NRS 278.468 I hereby certify that the taxes for the fiscal year 2010-2011 on Assessor Parcel Number 013-100-05 and 013-080-13 Assessed to The 1999 Harold E. Wittwer and Annita Wittwer Revocable Trust are paid in full.
 Valerie C. Hines 8-15-11
 Lincoln County Treasurer and Ex-officio Tax Receiver Date

LINCOLN COUNTY RECORDER APPROVAL

Pursuant to NRS 278.467 and 278.468 I hereby certify that this map was recorded within one year of planning department approval. The map is in an acceptable format for recording, the treasurer's signature date is within the same tax year as the recording date and all fees and taxes have been paid for the recording of this document.
 Amberlynn Deputy 8-15-2011
 Lincoln County Recorder Date

PLANNING STATEMENT

This property is being parceled for residential purposes
 Zoning designation: RR8 & RR7
 Land use designation: Agriculture

BASIS OF BEARING

The South line of the SE1/4, Section 32, Township 4 South, Range 70 East, M.D.M. shown on the Original GLO Survey Plat dated April 8, 1902 as EAST

REFERENCES

- GLO survey notes and plat of Township 4 South, Range 70 East, M.D.M. Dated April 8, 1902
- Parcel Map, Plat Book A, Page 264, File No. 85621, Recorded 09-9-1986
- Grant, Bargain, Sale Deed, Book 32, Page 470, File No. 65777, Recorded 09-17-1979
- Warranty Deed, Book 111, Page 539, File No. 102743, Recorded 11-14-1994
- Parcel Map, Plat Book A, Page 438, File No. 103002, Recorded 01-31-1995
- Grant, Bargain, Sale Deed, Book 112, Page 197, File No. 103003, Recorded 01-31-1995
- Quitclaim Deed, Book 144, Page 177-178, File No. 113415, Recorded 09-29-1999
- Reversion to Acreage Map, Plat Book B, Page 448, File No. 118534, Recorded 09-16-2002
- Record of Survey, Plat Book B, Page 474, File No. 119751, Recorded 03-11-2003
- Record of Survey, Plat Book C, Page 74, File No. 23091, Recorded 09-20-2004
- Grant, Bargain, and Sale Deed, Book 251, Page 617-618, File No. 134482, Recorded 11-04-2009
- Parcel Map, Plat Book D, Page 11, File No. 0135771, Recorded 04-05-2010

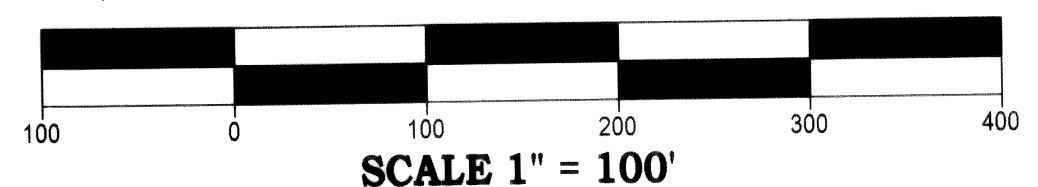

Subsequent Parcel Map of Plat Book D, Page 11
 For
The 1999 Harold E. Wittwer and Annita Wittwer Revocable Trust
 In The SE1/4 Section 32, Township 4 South, Range 70 East, Mount Diablo Meridian,
 Lincoln County, Nevada A.P.N. 013-100-06

Lenard Smith Land Survey
 509 Main Street
 P.O. Box 443
 Caliente, Nevada 89008
 Phone/Fax 775 726 3365
 Cell Phone 775 962 1196