

Map of SH 5 thru SH 10 Lode Claim,
Lincoln County NV

SH 5 thru SH 8 Located 4/19/11

SH 9 and SH 10 Located 4/28/11

By: North Exploration LLC
1295 N. Bluff
St. George, UT 84770

Official Record

Recording requested By
NORTH EXPLORATION LLC

Lincoln County - NV

Leslie Boucher - Recorder

Fee \$94.00

Page 1 of 1

RPTT:

Recorded By: AE

Book- 265 Page- 0016

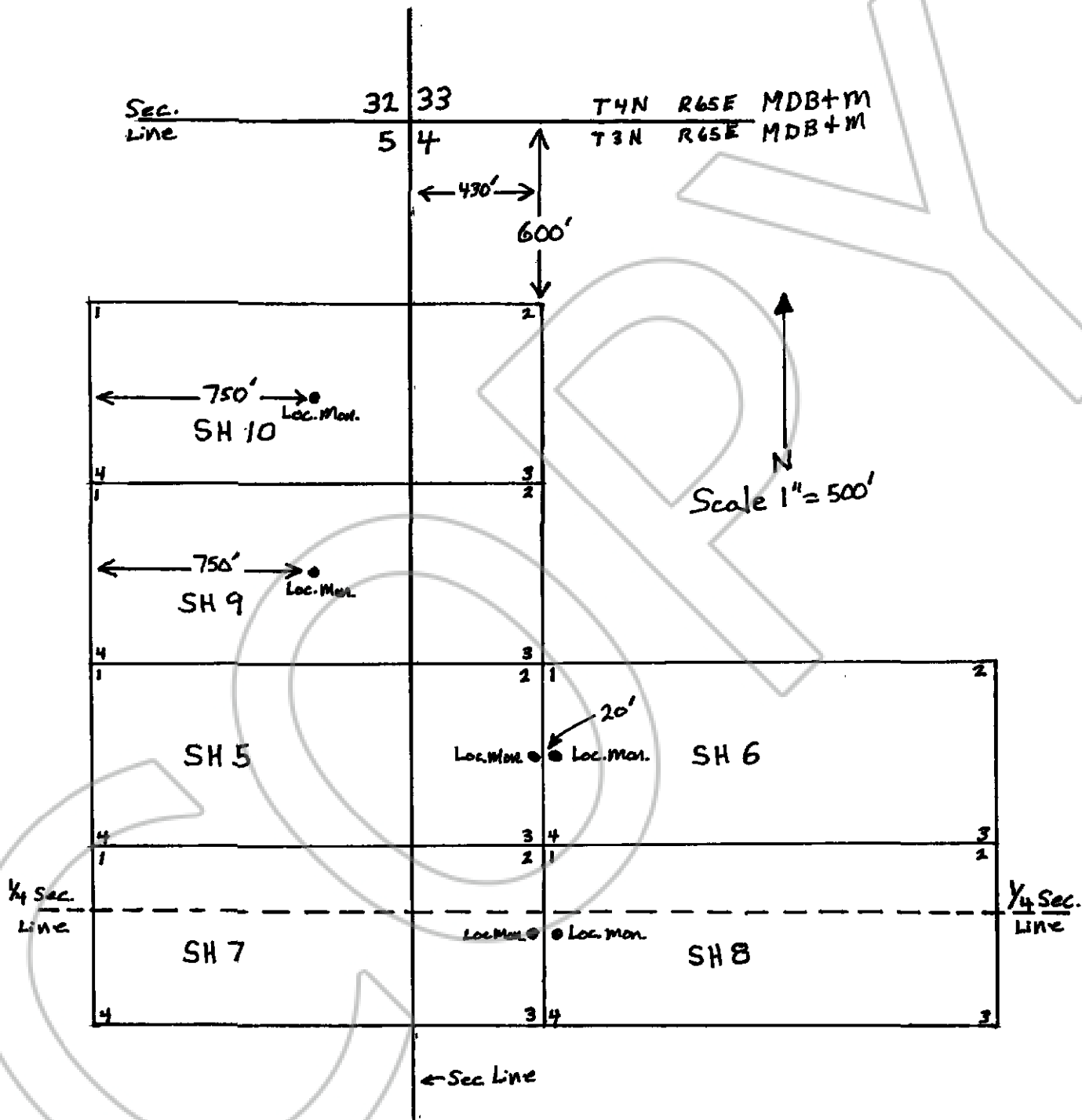

Note: All monuments are 1 1/2" x 1 1/2" wood post 4' long
with metal tags.

All claim are in the NE + SE 1/4 Sec 5 and
NW + SW 1/4 Sec. 4 T3N R6SE MDB+M