

**Official Record**Recording requested By  
LINCOLN COUNTY TREASURER**Lincoln County - NV**  
**Leslie Boucher - Recorder**Fee: Page 1 of 17  
RPTT: Recorded By: LB  
Book- 264 Page- 0393

0138523

**Office of the Treasurer and Ex-officio  
Tax Receiver of Lincoln County, Nevada****Treasurer's Certificate for Holding  
Property for Delinquent Tax for  
the Fiscal Year 2010-2011**

I, Kathy C. Hiatt, Treasurer of the County of Lincoln, State of Nevada, do hereby certify that the following named tax-payers were assessed for the Fiscal Year 2010-2011 on property and the tax thereon is \$ 99,213.39; that the same became delinquent on the first Monday in June, 2011, to wit:

On the 5th day of May, 2011, that notice of delinquency was duly advertised according to law, and that the above tax, together with penalty and costs of advertising, remained unpaid on the first Monday in June, to-wit; the 6th day of June, 2011.

That under and by virtue of the provisions of Chapter 361.565, as amended, I, Kathy C. Hiatt, as Treasurer and Tax Receiver of said County, executed this Tax Certificate authorizing the County Treasurer, as Trustee for the State and County, to hold the property described herein for a period of two (2) years after date hereof. The property which is hereinafter described is held subject to redemption within two (2) years from date hereof, by payment of said taxes and accruing taxes, penalties and costs together with interest at the rate of 10% (ten percent) per annum from date due until paid as provided by law, such redemption to be made in accordance with provisions of the Civil Practice Act of this state in regard to real property, sold under execution.

The property held under this certificate is more particularly described as follows:

**SEE ATTACHED LISTS**



| APN       | NAME                              | TAX        | PENALTY  | ADV/REC | TOTAL DUE  |
|-----------|-----------------------------------|------------|----------|---------|------------|
| 11-200-21 | ANHDER 1976 TRUST                 | \$159.28   | \$6.37   | \$17.00 | \$182.65   |
| 10-124-05 | ASTA, SUSAN & VICTORIA (2/3)      | \$27.56    | \$6.06   | \$17.00 | \$50.62    |
| 01-112-02 | BARTHOLOMEW, BARBARA & ROBERTS, Y | \$157.14   | \$16.77  | \$17.00 | \$190.91   |
| 03-083-05 | BLAD, ANDREW J. & ALDA MAY        | \$208.94   | \$20.32  | \$17.00 | \$246.26   |
| 03-230-04 | BRACKENBURY, HENRY R. & JOI L.    | \$99.50    | \$17.90  | \$17.00 | \$134.40   |
| 11-200-11 | BROADHEAD, CLINTON W.             | \$269.20   | \$40.37  | \$17.00 | \$326.57   |
| 02-051-01 | BULLOCH FARMS, LLC                | \$1.84     | \$0.40   | \$17.00 | \$19.24    |
| 02-081-01 | BULLOCH FARMS, LLC                | \$1.24     | \$0.27   | \$17.00 | \$18.51    |
| 02-111-01 | BULLOCH FARMS, LLC                | \$1.75     | \$0.39   | \$17.00 | \$19.14    |
| 02-142-05 | BULLOCH FARMS, LLC                | \$1,435.44 | \$210.21 | \$17.00 | \$1,662.65 |
| 02-142-06 | BULLOCH FARMS, LLC                | \$128.80   | \$19.33  | \$17.00 | \$165.13   |
| 02-171-01 | BULLOCH FARMS, LLC                | \$1.27     | \$0.28   | \$17.00 | \$18.55    |
| 02-201-01 | BULLOCH FARMS, LLC                | \$1.63     | \$0.36   | \$17.00 | \$18.99    |
| 12-170-30 | BULLOCH, BOYD & PATRICIA          | \$11.98    | \$2.64   | \$17.00 | \$31.62    |
| 12-210-04 | BULLOCH, BOYD & PATRICIA          | \$4.60     | \$1.01   | \$17.00 | \$22.61    |
| 12-210-28 | BULLOCH, BOYD & PATRICIA          | \$7.42     | \$1.64   | \$17.00 | \$26.06    |
| 02-141-01 | BULLOCH, BOYD C. & PATRICIA       | \$1.81     | \$0.40   | \$17.00 | \$19.21    |
| 12-170-10 | BULLOCH, BOYD C. & PATRICIA       | \$0.64     | \$0.14   | \$17.00 | \$17.78    |
| 12-170-19 | BULLOCH, BOYD C. & PATRICIA       | \$251.50   | \$37.74  | \$17.00 | \$306.24   |
| 12-170-20 | BULLOCH, BOYD C. & PATRICIA       | \$258.48   | \$38.76  | \$17.00 | \$314.24   |
| 03-171-10 | BYWATER, BEVERLY JEAN             | \$14.63    | \$0.59   | \$17.00 | \$32.22    |
| 09-024-02 | CAPONE GOLDMINING, INC.           | \$89.96    | \$19.80  | \$17.00 | \$126.76   |
| 12-080-03 | CAPONE GOLDMINING, INC.           | \$62.79    | \$13.82  | \$17.00 | \$93.61    |
| 09-024-03 | CAPONE, INC.                      | \$14.99    | \$3.30   | \$17.00 | \$35.29    |
| 01-065-22 | CARLSON, DAVID D.                 | \$62.06    | \$2.48   | \$17.00 | \$81.54    |
| 01-240-34 | CARTER, WILLIAM G.                | \$203.93   | \$30.60  | \$17.00 | \$251.53   |
| 01-123-01 | CARTER, WM GRAHAM                 | \$66.74    | \$14.68  | \$17.00 | \$98.42    |
| 02-191-11 | CHOUQUER, ERIC S. & ANNA M.       | \$903.25   | \$130.39 | \$17.00 | \$1,050.64 |
| 12-020-02 | CORNELIUS, JARED                  | \$13.01    | \$2.86   | \$17.00 | \$32.87    |
| 13-042-11 | COTTINGIM, PATTY SUE              | \$222.35   | \$15.55  | \$17.00 | \$254.90   |
| 03-171-07 | COTTRELL, TED                     | \$272.41   | \$35.76  | \$17.00 | \$325.17   |
| 03-131-13 | COX, BERT & LILLIAN               | \$592.37   | \$83.76  | \$17.00 | \$693.13   |
| 03-134-01 | COX, BERT & LILLIAN               | \$81.15    | \$17.86  | \$17.00 | \$116.01   |
| 03-134-06 | COX, BERT L. & LILLIAN M.         | \$137.08   | \$20.57  | \$17.00 | \$174.65   |
| 12-050-04 | CRAWFORD FAMILY LIV TRUST         | \$2.62     | \$0.57   | \$17.00 | \$20.19    |
| 06-401-02 | CRAWFORD, ELDON G. & BRENDA       | \$41.39    | \$9.11   | \$17.00 | \$67.50    |
| 13-150-18 | DAVIS, KENNY G. & ANIA            | \$1,462.98 | \$219.45 | \$17.00 | \$1,699.43 |
| 02-142-07 | DAVIS, KENT W. & LORIS RAE        | \$175.37   | \$26.30  | \$17.00 | \$218.67   |
| 03-092-06 | DAVIS, NICKOLAS, PEARSON, SARA    | \$457.76   | \$63.56  | \$17.00 | \$538.32   |
| 10-160-17 | DAY, DAVID & BERNADINE            | \$194.37   | \$29.16  | \$17.00 | \$240.53   |
| 03-172-08 | DUNNING, PATRICK & STACIA         | \$301.20   | \$40.07  | \$17.00 | \$358.27   |
| 13-160-46 | DUNNING, PATRICK & STACIA         | \$180.86   | \$27.13  | \$17.00 | \$224.99   |
| 13-160-50 | DUNNING, PATRICK & STACIA         | \$164.53   | \$24.68  | \$17.00 | \$206.21   |
| 03-185-06 | EARLS, WALTER M. & ROSELLA        | \$607.92   | \$86.09  | \$17.00 | \$711.01   |
| 04-151-59 | FALVEY, GENE                      | \$243.99   | \$36.60  | \$17.00 | \$297.59   |
| 03-172-15 | FARMER, ANDRA                     | \$387.26   | \$52.99  | \$17.00 | \$457.25   |
| 03-174-01 | FARMER, ANDRA                     | \$118.44   | \$17.76  | \$17.00 | \$153.20   |
| 03-174-05 | FARMER, ANDRA                     | \$281.78   | \$37.17  | \$17.00 | \$335.95   |
| 03-181-21 | FARMER, ANDRA                     | \$558.57   | \$83.79  | \$17.00 | \$659.36   |
| 13-030-17 | FARMER, ANDRA L.                  | \$236.43   | \$35.47  | \$17.00 | \$288.90   |
| 03-172-14 | FARMER, ANDRA LEE                 | \$288.64   | \$38.20  | \$17.00 | \$343.84   |
| 03-174-02 | FARMER, ANDREA                    | \$250.61   | \$32.50  | \$17.00 | \$300.11   |
| 01-332-24 | FIFE, MARK EMERY & MELINDA ANN    | \$289.34   | \$43.39  | \$17.00 | \$349.73   |
| 08-360-23 | FLANAGAN, LLOYD E.                | \$1,909.26 | \$203.66 | \$17.00 | \$2,129.92 |
| 01-057-23 | FOGLIANI, MICHAEL & JOLYN         | \$439.65   | \$62.98  | \$17.00 | \$519.63   |
| 05-131-10 | FRY, ALVIN H.                     | \$475.85   | \$71.38  | \$17.00 | \$564.23   |
| 05-181-03 | FRY, ALVIN H.                     | \$334.11   | \$50.12  | \$17.00 | \$401.23   |
| 12-200-10 | FULLERTON, ALEX & BEATRICE ET AL  | \$139.70   | \$9.78   | \$17.00 | \$166.48   |
| 03-172-17 | HAM, GARY R. & ANNE L.            | \$232.98   | \$24.86  | \$17.00 | \$274.84   |
| 02-191-14 | HANSEN, KAREN A.                  | \$8.50     | \$0.43   | \$17.00 | \$25.93    |



|           |                                  |            |            |         |            |
|-----------|----------------------------------|------------|------------|---------|------------|
| 03-171-13 | HARRINGTON, QUEEN ET AL          | \$217.95   | \$27.60    | \$17.00 | \$262.55   |
| 03-089-04 | HAVENS, JOHN                     | \$908.56   | \$131.19   | \$17.00 | \$1,056.75 |
| 03-089-05 | HAVENS, JOHN & JODY              | \$180.29   | \$27.04    | \$17.00 | \$224.33   |
| 08-031-41 | HIGHBE, DAVID & MICHELLE HARVEY- | \$876.42   | \$93.49    | \$17.00 | \$986.91   |
| 02-132-07 | HOGAN, CHRIS D.                  | \$2,007.73 | \$301.16   | \$17.00 | \$2,325.89 |
| 13-020-22 | HOLT, MARK & LINDA               | \$2,536.24 | \$380.44   | \$17.00 | \$2,933.68 |
| 11-210-27 | HUNTSMAN, JOSEPH TRUST 50% INT   | \$166.32   | \$11.65    | \$17.00 | \$194.97   |
| 11-210-28 | HUNTSMAN, JOSEPH TRUST 50% INT   | \$166.32   | \$11.65    | \$17.00 | \$194.97   |
| 11-210-30 | HUNTSMAN, JOSEPH TRUST 50% INT   | \$300.26   | \$21.02    | \$17.00 | \$338.28   |
| 02-131-05 | KNIGHT, VICTOR & BETTY           | \$355.57   | \$48.24    | \$17.00 | \$420.81   |
| 04-091-01 | LAMB, GLEN C. DEC OF TRUST       | \$911.38   | \$136.71   | \$17.00 | \$1,065.09 |
| 08-351-02 | LAU, EDWARD D. C.                | \$2.73     | \$0.60     | \$17.00 | \$20.33    |
| 05-221-07 | LEWIS, CLIFFORD S. & SUSAN E.    | \$51.22    | \$2.05     | \$17.00 | \$70.27    |
| 05-221-08 | LEWIS, CLIFFORD S. & SUSAN E.    | \$138.62   | \$5.54     | \$17.00 | \$161.16   |
| 12-060-38 | LEWIS, CLIFFORD S. & SUSAN E.    | \$131.81   | \$5.27     | \$17.00 | \$154.08   |
| 04-113-03 | LINCOLN COUNTY SCHOOL DISTRICT   | \$37.13    | \$9.35     | \$17.00 | \$63.48    |
| 13-160-53 | LOCATELLI, MICHELLE              | \$36.04    | \$4.46     | \$17.00 | \$57.50    |
| 03-141-11 | LONG, PATRICIA                   | \$720.76   | \$103.01   | \$17.00 | \$840.77   |
| 13-030-30 | LONG, PAUL & LIVRERI, PATRICIA   | \$2,647.03 | \$391.96   | \$17.00 | \$3,055.99 |
| 13-030-34 | LONG, PAUL & LIVRERI, PATRICIA   | \$223.08   | \$33.47    | \$17.00 | \$273.55   |
| 13-030-39 | LONG, PAUL & LIVRERI, PATRICIA   | \$155.21   | \$23.27    | \$17.00 | \$195.48   |
| 13-120-13 | LYTLE, FRANCIS & TYRA            | \$406.56   | \$28.46    | \$17.00 | \$452.02   |
| 06-241-22 | LYTLE, GORDON ET AL              | \$86.58    | \$9.23     | \$17.00 | \$112.81   |
| 06-241-32 | LYTLE, HOLLY & JOE MICHAEL       | \$435.31   | \$55.42    | \$17.00 | \$507.73   |
| 06-241-40 | LYTLE, HOLLY & JOE MICHAEL       | \$131.30   | \$16.78    | \$17.00 | \$165.08   |
| 06-361-17 | MACKEY, LYN & HALL JOHN          | \$12.11    | \$3.38     | \$17.00 | \$32.49    |
| 06-251-09 | MATHEWS, JOHN & DONNENE          | \$51.20    | \$11.26    | \$17.00 | \$79.46    |
| 13-170-19 | MATULICH, STEVEN W. TRUST        | \$168.86   | \$11.82    | \$17.00 | \$197.68   |
| 08-261-04 | MAYHOOD, MITCHELL A. ET AL       | \$132.50   | \$19.88    | \$17.00 | \$169.38   |
| 04-131-15 | MCGHIE, KENT & SUSAN             | \$318.38   | \$27.64    | \$17.00 | \$363.02   |
| 13-030-24 | MILLS, LAMOND R. & ASSOCIATES    | \$210.75   | \$31.61    | \$17.00 | \$259.36   |
| 10-134-02 | MOORE, LEONARD E. & LYDA TRUST   | \$27.56    | \$6.06     | \$17.00 | \$50.62    |
| 06-361-03 | MOSSER, DEAN A.                  | \$260.01   | \$33.90    | \$17.00 | \$310.91   |
| 01-045-06 | MOUNGER, DONNA M.                | \$34.02    | \$7.48     | \$17.00 | \$58.50    |
| 01-045-07 | MOUNGER, DONNA M.                | \$228.60   | \$29.20    | \$17.00 | \$274.80   |
| 06-041-28 | MTW LAND, LLC                    | \$183.51   | \$27.54    | \$17.00 | \$228.05   |
| 06-041-52 | MTW LAND, LLC                    | \$183.51   | \$27.54    | \$17.00 | \$228.05   |
| 06-041-60 | MTW LAND, LLC                    | \$183.51   | \$27.54    | \$17.00 | \$228.05   |
| 12-060-27 | MULLIS, LEE ALLEN AND JODI LYNN  | \$233.51   | \$35.04    | \$17.00 | \$285.55   |
| 09-012-47 | NEVADA MINERALS, INC.            | \$6,888.66 | \$1,033.31 | \$17.00 | \$7,938.97 |
| 12-230-35 | OSBORN, TINA L.                  | \$314.69   | \$47.21    | \$17.00 | \$378.90   |
| 02-132-12 | OTTLEY, RICHARD G. & LESLIE      | \$75.32    | \$3.01     | \$17.00 | \$95.33    |
| 11-220-04 | PERKINS, TIMOTHY & KATHLEEN      | \$469.98   | \$70.50    | \$17.00 | \$557.48   |
| 11-220-05 | PERKINS, TIMOTHY & KATHLEEN      | \$335.40   | \$54.69    | \$17.00 | \$407.09   |
| 03-185-09 | PETERSON, TRAVIS & PEREZ-MATA    | \$428.80   | \$59.23    | \$17.00 | \$505.03   |
| 03-134-12 | PINKHAM, RICHARD                 | \$134.36   | \$9.41     | \$17.00 | \$160.77   |
| 13-030-58 | PINKHAM, RICHARD LESTER          | \$184.63   | \$12.92    | \$17.00 | \$214.55   |
| 08-121-07 | RAINBOW RANCH, INC.              | \$341.80   | \$13.67    | \$17.00 | \$372.47   |
| 11-110-27 | RAMALLO, LUIS & SUSANA           | \$3.28     | \$0.13     | \$17.00 | \$20.41    |
| 11-110-28 | RAMALLO, LUIS & SUSANA           | \$4.11     | \$0.16     | \$17.00 | \$21.27    |
| 08-031-32 | RANKIN, RICHARD L. & MICHELLE L. | \$2,844.55 | \$426.69   | \$17.00 | \$3,288.24 |
| 02-083-03 | RIPPETOE, KENDALL & ANNA         | \$1,393.86 | \$97.57    | \$17.00 | \$1,508.43 |
| 02-113-10 | ROBINSON, MELINDA & ANDREW       | \$163.58   | \$11.45    | \$17.00 | \$192.03   |
| 02-113-13 | ROBINSON, MELINDA & ANDREW       | \$25.74    | \$5.66     | \$17.00 | \$48.40    |
| 01-341-17 | ROMERO, JOHN R. & LINDA M.       | \$462.35   | \$69.35    | \$17.00 | \$548.70   |
| 02-082-03 | RYAN, JAMES RAYMOND              | \$279.51   | \$29.82    | \$17.00 | \$326.33   |
| 02-082-05 | RYAN, JAMES RAYMOND              | \$205.29   | \$21.90    | \$17.00 | \$244.19   |
| 13-020-04 | SCHOENBERG, WILLIAM G.           | \$4.59     | \$0.45     | \$17.00 | \$22.04    |
| 13-030-36 | SCOVILLE, BARBARA                | \$637.87   | \$43.15    | \$17.00 | \$698.02   |



0138523

Book 264  
Page 396

06/07/2011  
Page 4 of 17

|           |                                  |             |             |            |              |
|-----------|----------------------------------|-------------|-------------|------------|--------------|
| 13-170-40 | SHARP, DARBY & STEPHANIE TRUST   | \$337.74    | \$50.66     | \$17.00    | \$405.40     |
| 03-184-01 | SHEARER, GLORIA & DONALD         | \$45.96     | \$11.67     | \$17.00    | \$74.63      |
| 13-042-21 | SHOEMAKER, BETTY & SUTTON, TONI  | \$294.18    | \$31.38     | \$17.00    | \$342.56     |
| 04-112-13 | SHOLAR, ANITA M. & CLOUSE, BRENT | \$448.17    | \$67.22     | \$17.00    | \$532.39     |
| 13-042-16 | SHROYER, RUSSELL D. & JULIE B.   | \$507.88    | \$53.96     | \$17.00    | \$578.84     |
| 02-103-30 | SHUMWAY, NOLAN V. & GINGER D.    | \$364.85    | \$49.63     | \$17.00    | \$431.48     |
| 13-041-37 | SHUMWAY, NOLAN V. & GINGER       | \$81.68     | \$17.97     | \$17.00    | \$116.65     |
| 02-260-02 | SHUMWAY, NOLAN VERNELL & GINGER  | \$1,709.16  | \$251.27    | \$17.00    | \$1,977.43   |
| 10-182-05 | SMALLS, JAMES DANIEL             | \$33.08     | \$1.32      | \$17.00    | \$51.40      |
| 02-043-14 | SMEREK, DENNIS                   | \$503.97    | \$70.50     | \$17.00    | \$591.47     |
| 03-097-01 | SORIA, SERGIO                    | \$891.14    | \$128.57    | \$17.00    | \$1,036.71   |
| 03-098-07 | STEED, PAUL & OSBORN, TINA L.    | \$1,973.52  | \$296.04    | \$17.00    | \$2,286.56   |
| 02-181-06 | TIENKEN, DIXIE                   | \$92.51     | \$3.70      | \$17.00    | \$113.21     |
| 03-230-06 | TUFFY RANCH PROPERTIES, LLC      | \$415.74    | \$44.34     | \$17.00    | \$477.08     |
| 03-230-07 | TUFFY RANCH PROPERTIES, LLC      | \$180.45    | \$19.26     | \$17.00    | \$216.71     |
| 03-230-01 | TUFFY RANCH PROPERTIES, LLC      | \$110.46    | \$11.78     | \$17.00    | \$139.24     |
| 06-231-06 | TUPPER, THOMAS & JUDY TRUSTEES   | \$11.28     | \$0.45      | \$17.00    | \$28.73      |
| 08-251-05 | VERO LINCOLN MESA, LLC           | \$26,418.21 | \$3,962.73  | \$17.00    | \$30,397.94  |
| 08-261-10 | VERO LINCOLN MESA, LLC           | \$16,510.78 | \$2,476.62  | \$17.00    | \$19,004.40  |
| 13-160-15 | VOLK, KARL                       | \$887.22    | \$127.99    | \$17.00    | \$1,032.21   |
| 10-170-04 | WHITE VALLEY CONSTRUCTION INC.   | \$3.59      | \$5.27      | \$17.00    | \$25.86      |
| 10-170-05 | WHITE VALLEY CONSTRUCTION INC.   | \$3.59      | \$5.27      | \$17.00    | \$25.86      |
| 10-170-06 | WHITE VALLEY CONSTRUCTION INC.   | \$3.63      | \$5.33      | \$17.00    | \$25.96      |
| 10-170-03 | WHITE VALLEY CONSTRUCTION INC.   | \$3.51      | \$5.16      | \$17.00    | \$25.67      |
| 02-142-04 | WILLIAMS, ROBERT/MOSSER, DEAN    | \$352.84    | \$24.70     | \$17.00    | \$394.54     |
| 12-230-26 | WING, SALLY A. & DENNIS I.       | \$220.58    | \$33.10     | \$17.00    | \$270.68     |
|           |                                  | \$99,213.39 | \$14,085.70 | \$2,465.00 | \$115,764.09 |

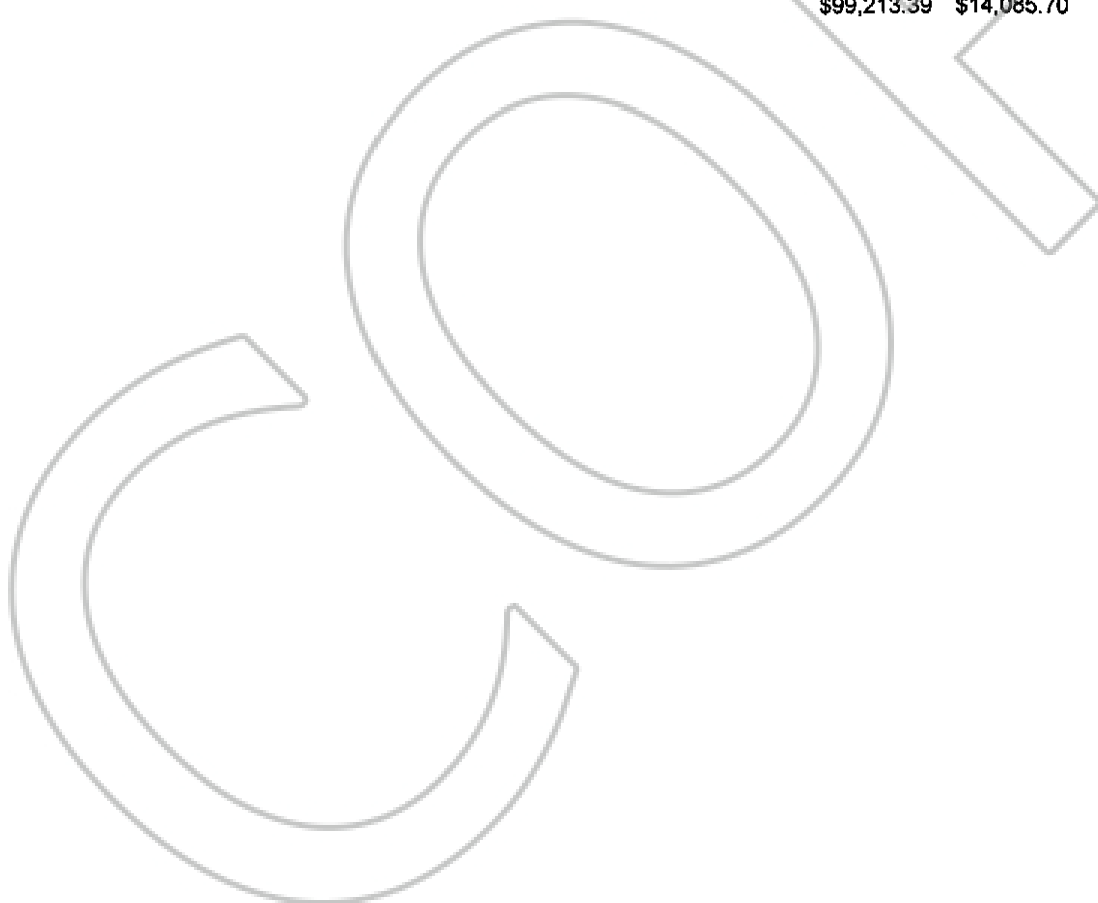

APN 11-200-21 Anhder 1976 Trust  
4.894 Acres in SW1/4SW1/4 Sec 29 T6S R61E (1980 South Richardville Road), Residence,  
Well & Septic System

APN 10-124-05 Asta, Susan & Victoria (2/3), & Paul A. Richards LTD (1/3)  
2.34 Acres. Lot 12 in Block 8 of Lincoln Estates

APN 01-112-02 Bartholomew, Barbara & Roberts, Yvonne  
.698 Acre. Lot 38 and North 1/2 Lot 39 in Block 26 (912 Newark Street), Residence, Carport &  
Chain Link Fence, Pioche Town

APN 03-083-05 Blad, Andrew J. & Alda May  
.101 Acre. Lot 2 in Block 15 (437 Dixon Street), Residence, CFW, Picket Fence, Chain Link  
Fence & Hard Board Fence, Caliente City

APN 03-230-04 Brackenbury, Henry R. & Joi L.  
1048.246 Acres in Sections 15-22-28 T35 R67E (8321 Ox Road), Converted Mobile Home, 2  
MH Hookups, Well & Septic Systems, Horse Stables, Loading Chute, Chicken House, Tack  
Room & Storage Sheds, Caliente City

APN 11-200-11 Broadhead, Clinton W.  
.50 Acre in E1/2NE1/4NW1/4 Sec 32 T6S R61E, Converted Mobile Home, MH Hookup, Well &  
Septic System

APN 02-051-01 Bulloch Farms, LLC  
1.205 Acres. Fraction of Block 69, Panaca Town

APN 02-081-01 Bulloch Farms, LLC  
1.230 Acres. Fraction of Block 70, Panaca Town

APN 02-111-01 Bulloch Farms, LLC  
1.140 Acres. Fraction of Block 71, Panaca Town

APN 02-142-05 Bulloch Farms, LLC  
2.67 Acres. Parcel 3 of Bulloch Parcel Map Recorded in Book A, Page 390 of Lincoln County  
Records, Residence, 3 Sheds, Fence & CFW, Panaca Town

APN 02-142-06 Bulloch Farms, LLC  
.80 Acre. Parcel 2 of Bulloch Parcel Map Recorded in Book A, Page 390 of Lincoln County  
Records, Panaca Town

APN 02-171-01 Bulloch Farms, LLC  
1.13 Acre. Fraction of Block 73, Panaca Town

APN 02-201-01 Bulloch Farms, LLC  
1.067 Acre. Fraction of Block 74, Panaca Town

APN 12-170-30 Bulloch, Boyd & Patricia  
10.75 Acres in Sec 8 T2S R68E



APN 12-210-04 Bulloch, Boyd & Patricia  
75 Acres in Sec 20 T2S R68E

APN 12-210-28 Bulloch, Boyd & Patricia  
120 Acres in NE1/4SW1/4 & W1/2SE1/4 Sec 20 T2S R68E

APN 02-141-01 Bulloch, Boyd C. & Patricia  
1.19 Acre. Pasture Lots West of Lots 1 & 4 in Block 6, Sheds, Panaca Town

APN 12-170-10 Bulloch, Boyd C. & Patricia  
.09 Acre. 20' x 20' in Sec 8 T2S R68E

APN 12-170-19 Bulloch, Boyd C. & Patricia  
18 Acres in Sec 8 T2S R68E

APN 12-170-20 Bulloch, Boyd C. & Patricia  
18.5 Acres in Sec 8 T2S R68E

APN 03-171-10 Bywater, Beverly Jean  
.138 Acre. Lot 18 in Rowan So Addition (118 Rowan Drive), MH Hookup, Fence, Patio With  
Cover, CFW & WCP, Caliente City

APN 09-024-02 Capone Goldmining, Inc. (Brokken, Ray F. - 1/3 Interest; Brokken, David E.-  
2/9 Interest; Brokken, Karne D. - 2/9 Interest; Brokken, Shanna C. - 2/9 Interest)  
6 Patented Mining Claims in Eagle Valley District (Survey #1902: Horseshoe #1-2-3-4, Bryan &  
BryanD Extension)

APN 12-080-03 Capone Goldmining, Inc.  
15.04 Acres. South portion of Parcel 1 of Andesite Map Recorded in Book B, Page 365 of  
Lincoln County Records

APN 09-024-03 Capone, Inc.  
1 Patented Mining Claim in Eagle Valley District (Patent #37694-Spring Lode-Survey #2038)

APN 01-065-22 Carlson, David D.  
.102 Acre. Lots 4 & 5 in Block 5 (339 Main Street), Residence, Pioche Town

APN 01-240-34 Carter, William G.  
1.37 Acres. Parcel 23B of Paul Brown Parcel Map Recorded in Book A, Page 446 of Lincoln  
County Records (985 Richmond Drive), Pioche Town

APN 01-123-01 Carter, Wm. Graham  
.037 Acre. Lot 1 in Block 22 (799 Meadow Valley Street), Bunkhouse & Concrete Steps, Pioche  
Town

APN 02-191-11 Chouquer, Eric S. & Anna M.  
.424 Acre. Lot #3 of Parcel 6 in Block 47. (1261 Phillips Street), Converted MH, Garage &  
CFW, Panaca Town

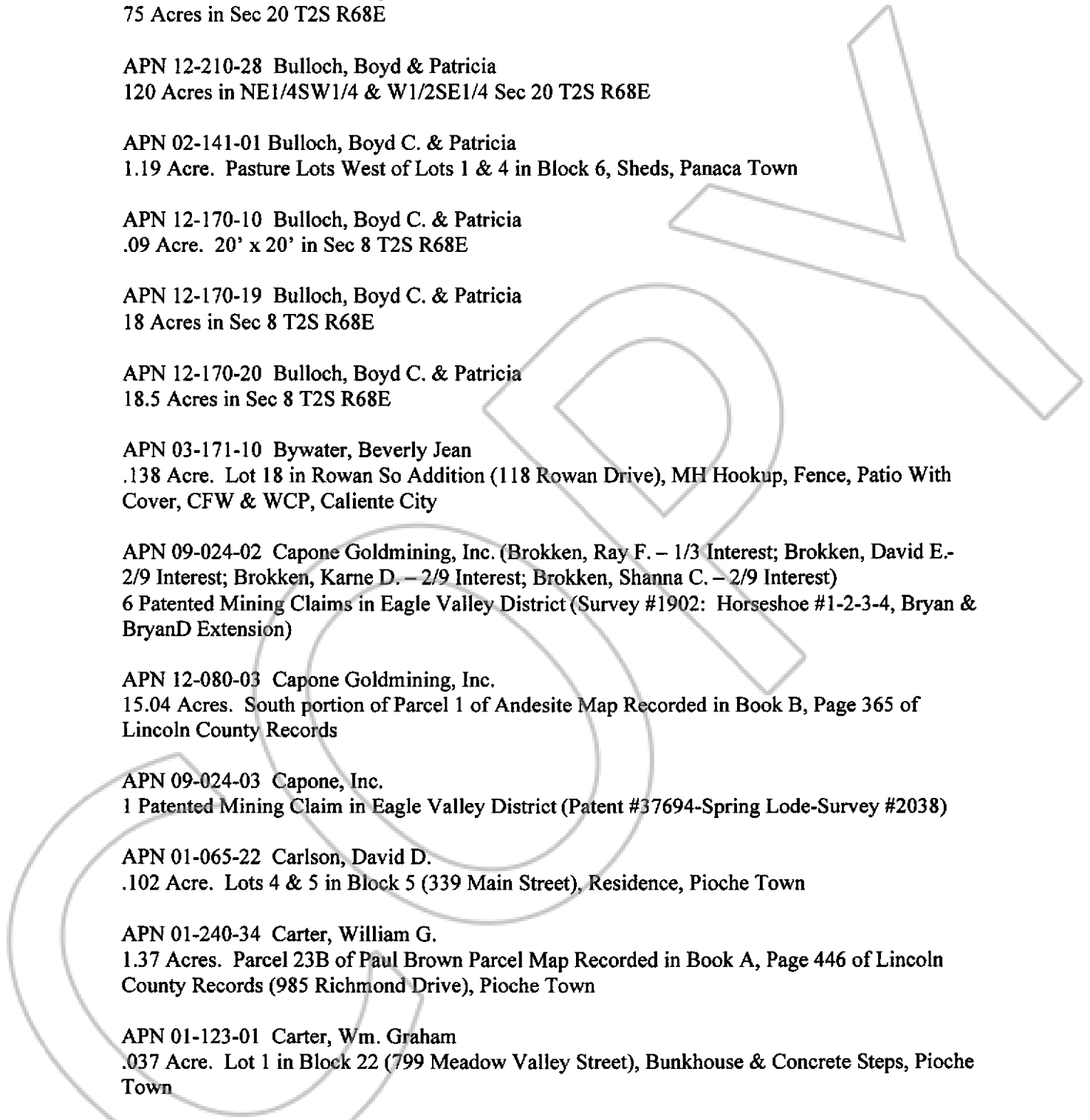



APN 12-020-02 Cornelius, Jared  
40 Acres in Sec 32 T1S R67E

APN 13-042-11 Cottingim, Patty Sue  
9.63 Acres. Lots 51 & 52 in Highland Knolls

APN 03-171-07 Cottrell, Ted  
.138 Acre. Lot 22 in Rowan Sub Addition (122 Rowan Drive), MH Hookup, Fence, CFW, Shed,  
Garage, CCP, Porch & Personal Property (MH370), Caliente City

APN 03-131-13 Cox, Bert & Lillian  
.172 Acre. Lot 8 in Block A Gottfredson Sub, Storage Shed, Garage & Personal Property  
(MH718), Caliente City

APN 03-134-01 Cox, Bert & Lillian  
.232 Acre. Plot in Rear of Lot 8 in Block A Gottfredson Sub, Caliente City

APN 03-134-06 Cox, Bert L. & Lillian M.  
.721 Acre. Parcel 3 of Amended Holt Map Recorded in Book C, Page 114 of Lincoln County  
Records, Caliente City

APN 12-050-04 Crawford Family Liv Trust  
40 Acres in Sec 2 T1S R69E

APN 06-401-02 Crawford, Eldon G. & Brenda  
37.5 Acres in Sec 34 T1N R69E

APN 13-150-18 Davis, Kenny G. & Ania  
5.3 Acres. Parcel 3 of Oesterle/Hansen Map Recorded in Book B, Page 424 of Lincoln County  
Records located in Sec 10 T3S R67E, Residence, Well Shed, Well & Septic System

APN 02-142-07 Davis, Kent W. & Loris Rae  
.609 Acre. Parcel 1 of Bulloch Map Recorded in Book A, Page 390 of Lincoln County Records,  
Panaca Town

APN 03-092-06 Davis, Nickolas & Pearson, Sara  
.144 Acre. Lot 9 in Block LP (424 McArthur Drive), Residence, Storage Building, Carport &  
CFW, Caliente City

APN 10-160-17 Day, David & Bernadine  
8.35 Acres. Parcel 2 of David Day Map Recorded in Book B, Page 170 of Lincoln County  
Records (5625 Groom Ave)

APN 03-172-08 Dunning, Patrick & Stacia  
.115 Acre. Lot 7 in Rowan Subdivision Addition (107 Rowan Drive), Residence, Porches, Shed  
& Fence, Caliente City



APN 13-160-46 Dunning, Patrick & Stacia  
2.5 Acres. Parcel 3 of Carrigan Subsequent Map Recorded in Book B, Page 223 of Lincoln County Records

APN 13-160-50 Dunning, Patrick & Stacia  
2.5 Acres. Parcel 3 of Carrigan Subsequent Map Recorded in Book B, Page 224 of Lincoln County Records

APN 03-185-06 Earls, Walter M. & Rosella  
.287 Acre. Lots 48, 49, 50, 51 & 52 in Block Falk & Plot of Ground 20 x 50' in rear of Lots 49 & 50 in Block Falk (291 Spring Heights), Residence & Fence, Caliente City

APN 04-151-59 Falvey, Gene  
.435 Acre. Parcel 15-1A of Marich Parcel Map Recorded in Book C, Page 204 of Lincoln County Records (266 Park Boulevard), MH Hookup, Shed, WCP & Personal Property (MH215), Alamo Town

APN 03-172-15 Farmer, Andra  
.184 Acre. Corner Lot of UP & Rowan (100 Rowan Drive), Storage Building, Awnings, Fence, Storage Shed & Carport, Caliente City

APN 03-174-01 Farmer, Andra  
.133 Acre. Lot 16 in Block 6 (347 Spring Street), Residence, Storage Shed, Fence & CFW, Caliente City

APN 03-174-05 Farmer, Andra  
.165 Acre. Lots 4 & 5 in Block 3 MTS (65 Meadowlark Street), MH Hookup, Bunkhouse, CFW, Fence, Storage Shed, CCP & Personal Property (MH428), Caliente City

APN 03-181-21 Farmer, Andra  
.129 Acre. Portion of Lot 3 in Block 9 (181 Clover Street), 2 Business Buildings, Porches & Sheds, Caliente City

APN 13-030-17 Farmer, Andra L.  
2.65 Acres in Sec 2 T3S R67E

APN 03-172-14 Farmer, Andra Lee  
.115 Acre. Lot 1 in Rowan South Addition (101 Rowan Drive), Residence, Awning, Storage Shed, Carport, Fence & CFW, Caliente City

APN 03-174-02 Farmer, Andrea  
.30 Acre. West ½ Lot 8 & all Lot 9 in Block 3 (95 Meadowlark Street), MH Hookup, Fences & Personal Property (MH740), Caliente City

APN 01-332-24 Fife, Mark Emery & Melinda A.  
2.53 Acres. Parcel 11 of J & S Properties Subsequent Map Recorded in Book C, Page 48 of Lincoln County Records (436 Timber Crest Way), Residence & Septic System, Pioche Town





APN 08-360-23 Flanagan, Lloyd E.

4.79 Acres. Parcel 1 of Flanagan Parcel Map Recorded in Book C, Page 485 of Lincoln County Records (1144 So US 93 Hwy), MH Hookups, Septic System & Personal Property (MH1086-1315-1316)

APN 01-057-23 Fogliani, Michael & Jolyn

.234 Acre. Portion of Lots 69-70-70A-71 in Block 37 (321 Highland Road), 2 Residences, CFW, Blacktop, Fence & Concrete Retaining Wall, Pioche Town

APN 05-131-10 Fry, Alvin H.

160 Acres in Sec 21 T6N R68E

APN 05-181-03 Fry, Alvin H.

40 Acres in Sec 5 T5N R66E

APN 12-200-10 Fullerton, Alex & Beatrice aka Lewis Alex & Beatrice H. Fullerton

20 Acres in Sec 17 T2S R68E

APN 03-172-17 Ham, Gary R. & Anne L.

.127 Acre. Lot 13 in Block Rowan (113 Rowan Drive), Converted Manufactured House, Fence, WCP w/steps, Caliente City

APN 02-191-14 Hansen, Karen A.

1.6 Acre. Lot 1 in Block 47 (114 South Fifth Street), MH Hookup, Metal Garage, CFW, Storage Building, WCP, COP & Personal Property (MH956), Panaca Town

APN 03-171-13 Harrington, Queen & Toledo, Andrew

.138 Acre. Lot 21 in Rowan South Addition (121 Rowan Drive), MH Hookup, Fence, Shed, WOP & Personal Property (MH425), Caliente City

APN 03-089-04 Havens, John

.430 Acre. Lots 8, 9 & 10 in Block 13 (370 Front Street), Garage, Building & Blacktop, Caliente City

APN 03-089-05 Havens, John & Jody

.143 Acre. Lot 11 in Block 13 (350 Front Street), Old Mini-Mart Building, Caliente City

APN 08-031-41 Highbe, David & Michelle Harvey

1.52 Acres in Sec 8 T7S R61E (497 Ranch Road), Converted Modular, Garage, Storage Shed, CFW, Shop & Open Patio

APN 02-132-07 Hogan, Chris D.

.234 Acre. Parcel 1 of Beacon Group Sub Map #123542 w/Boundary Line Adjustment #125224 (1405 Edwards Street), Residence & CFW, Panaca Town

APN 13-020-22 Holt, Mark & Linda

5.12 Acres in Sec 21 T35 R67E (3995 Cougar Canyon Road). Parcel 1 of Holt Parcel Map Recorded in Book B, Page 455 of Lincoln County Records, Residence, Water & Septic Systems

APN 11-210-27 Huntsman, Joseph Trust -50% Interest & Comer, Cheri Lee- 50% Interest  
2.5 Acres. Parcel 4A of Comer Amended Map Recorded in Book C, Page 390 of Lincoln County  
Records

APN 11-210-28 Huntsman, Joseph Trust -50% Interest & Comer, Cheri Lee -50% Interest  
2.5 Acres. Parcel 4B of Comer Amended Map Recorded in Book C, Page 390 of Lincoln  
County Records

APN 11-210-30 Huntsman, Joseph Trust -50% Interest & Comer, Cheri Lee -50% Interest  
2.5 Acres. Parcel 4D of Comer Amended Map Recorded in Book C, Page 390 of Lincoln County  
Records

APN 02-131-05 Knight, Victor & Betty  
.80 Acre. North ½ of Lot 3 in Block 45 (65 North Sixth Street), Mobile Home Hookup, Shed,  
Fence, WCP & Personal Property (MH436), Panaca Town

APN 04-091-01 Lamb, Glen C. Dec of Trust  
2.14 Acres in Sec 5 & 8 T7S R61E (110 Weeping Willow Avenue), Residence, Cellar, 2 Sheds,  
CFW & Fence, Alamo Town

APN 08-351-02 Lau, Edward D. C.  
.67 Acre. Lot 35 in Meadow Valley Estates #2

APN 05-221-07 Lewis, Clifford S. & Susan E.  
5 Acres in Sec 26 T5N R67E, Parcel 1 of the Prescia Parcel Map Recorded in Book A, Page 208  
of Lincoln County Records

APN 05-221-08 Lewis, Clifford S. & Susan E.  
5 Acres in Sec 26 T5N R67E, Parcel 2 of the Prescia Parcel Map Recorded in Book A, Page 208  
of Lincoln County Records, MH Hookup, Well & Septic System, WCP & Personal Property  
(MH1344)

APN 12-060-38 Lewis, Clifford S. & Susan E.  
2.5 Acres. Parcel 2 of the Frehner Parcel Map Recorded in Book B, Page 429 of Lincoln County  
Records (2930 Frehner Ranch Road), Converted MH, Septic & Water System, CFW, WCP &  
Electric Fence

Apn 04-113-03 Lincoln County School District (Prior- Dillingham Family Trust)  
.463 Acre in Section 8 T7S R61E (220 South Main Street), 5 MH Hookups, Fence & Personal  
Property (MH246), Alamo Town

APN 13-160-53 Locatelli, Michelle  
10 Acres. Parcel 2 of Carrigan Parcel Map Recorded in Book B, Page 219 of Lincoln County  
Records

APN 03-141-11 Long, Patricia  
.499 Acre. Lot 5 & Part of Lot 6 in Block C West End Addition (763 Lincoln Street), Residence,  
Detached Garage & CFW, Caliente City



APN 13-030-30 Long, Paul & Livreri, Patricia  
5.05 Acres. Parcel 1 of Long Parcel Map Recorded in Book B, Page 154 of Lincoln County Records (4859 Long Acres Lane), Residence, Covered Patio, CFW, Fence, Water & Septic system, 2 Connex Box 8 x 40, Pole Barn & Garage

APN 13-030-34 Long, Paul & Livreri, Patricia  
2.53 Acres in Sec 2 T3S R67E, Parcel 5 of Long Map Recorded in Book B, Page 210 of Lincoln County Records, Well Shed & Well System

APN 13-030-39 Long, Paul & Livreri, Patricia  
2.54 Acres in Sec 2 T3S R67E, Parcel 9 of Long Map Recorded in Book B, Page 237 of Lincoln County Records

APN 13-120-13 Lytle, Francis & Tyra  
11.45 Acres in E1/2SW1/4NE1/4 Section 9 T4S R67E, Parcel 1 of Lytle Amended Map Recorded in Book B, Page 302 of Lincoln County Records (400 Clover Creek Road), Converted MH, Building, Corrals, Well Shed, Well & Septic System, Horse Exerciser, Horse Barn

APN 06-241-22 Lytle, Gordon R. & Betty J. & Bulloch, Linda Lytle  
1 Acre. Portion of Lot 5 in Sec 3S T2N R69E

APN 06-241-32 Lytle, Holly & Joe Michael  
.23 Acre. Lot 11 in Sec 35 T2N R69E (4230 Eagle Valley Road), Residence, CFW, Well & Septic System

APN 06-241-40 Lytle, Holly & Joe Michael  
.70 Acre. Portion of Lot 11 in Ursine (4980 Eagle Valley Road), Hay Barn, Corrals, Metal Gate, Loading Chute, Squeeze, Metal Garage & Trailer Port

APN 06-361-17 Mackey, Lyn & Hall, John  
Parcel 24, 25 & 26 of Combined Metals Parcel Map located in SW1/4 Sec 28 T1N 67E (1826 Sphalerite Lane), Residence & Septic System

APN 06-251-09 Mathews, John & Donnene  
40 Acres in Sec 33 T1N R69E

APN 13-170-19 Matulich, Steven W. Trust  
10 Acres in Sec 14 T3S R67E

APN 08-261-04 Mayhood, Mitchell A. & Norton, Roger J.  
5 Acres in Sec 16 T12S R71E

APN 04-131-15 McGhie, Kent & Susan  
.224 Acre. Lot 32 in Alamo South Subdivision UT1 TR1 (318 Theresa Lane), Residence & CFW, Alamo Town

APN 13-030-24 Mills, Lamond R. & Associates  
5.8 Acres in Sec 2 T3S R67E



APN 10-134-02 Moore, Leonard E. & Lyda Trust  
2.34 Acres. Lot 15 in Block 7 of Lincoln Estates

APN 06-361-03 Mosser, Dean A.  
Use of Parcel 1 in Sec 28 T1N R67E (1710 Argentite Way), Residence, Storage Shed & Septic System

APN 01-045-06 Mounger, Donna M.  
.087 Acre. Lot 7 in Block 50, Pioche Town

APN 01-045-07 Mounger, Donna M.  
.15 Acre. Portion of Lot 6 in Block 50 (136 Buck Street), Storage Barn, Mobile Home Hookup, Gabled Roof, Enclosed Porch, Fence, WOP, CFW & Personal Property (MH 528), Pioche Town

APN 06-041-28 MTW Land, LLC  
5 Acres in Sec 2 T4N R67E

APN 06-041-52 MTW Land, LLC  
5 Acres in Sec 2 T4N R67E

APN 06-041-60 MTW Land, LLC  
5 Acres in Sec 2 T4N R67E, Gov Lot 7

APN 12-060-27 Mullis, Lee Allen and Jodi Lynn  
2.61 Acres. Parcel 8 of Frehner Parcel Map Recorded in Book B, Page 185 of Lincoln County Records (3156 Jan Burgess Road)

APN 09-012-47 Nevada Minerals Inc.  
10 Patented Mining Claims in Tempiute District & Improvements (Patent #1118478-Survey #4760, Dome, Grubstake #2, Lime Cap, Scheelite, Scheelite #1, Scheelite #2, Townsite, Townsite #1, Townsite #2 & Townsite #5)

APN 12-230-35 Osborn, Tina L.  
5 Acres. Parcel 17 of Carrigan Map Recorded in Book B, Page 140 of Lincoln County Records, Well System

APN 02-132-12 Ottley, Richard G. & Leslie  
.398 Acre. Parcel 2 of Ottley/Frehner Parcel Map Recorded in Book C, Page 185 of Lincoln County Records, Residence with Garage, Panaca Town

APN 11-220-04 Perkins, Timothy & Kathleen  
1 Acre in Sec 32 T6S R61E (1267 Old Sharp Lane), Converted MH, Well & Septic System, Carport & CFW

APN 11-220-05 Perkins, Timothy & Kathleen  
1 Acre in Sec 32 T6S R61E (1249 Old Sharp Lane), MH Hookup, Septic System, Metal Corrals, WOP & Personal Property (MH284)



APN 03-185-09 Peterson, Travis & Perez-Mata  
.517 Acre. Plot A in Block Falkner (383 Spring Heights), Residence #1 & #2, CFW, Caliente City

APN 03-134-12 Pinkham, Richard  
.456 Acre. Parcel 4 of J. Gott Amended Map Recorded in Book C, Page 116 of Lincoln County Records, Caliente City

APN 13-030-58 Pinkham, Richard Lester  
10.94 Acres. Parcel 4 of Ward Parcel Map Recorded in Book C, Page 87 of Lincoln County Records, Well

APN 08-121-07 Rainbow Ranch, Inc.  
146.36 Acres in Sec 21 T7S R67 E (32307 Carp Road), Residence, 4 Sheds, 2 MH Hookups, Corrals, Well & Septic System, Chicken Coop, Bunkhouse, Rec Building & 2 Living Quarters

APN 11-110-27 Ramallo, Luis & Susana  
2.61 Acres. Parcel 1 of Ramallo Parcel Map Recorded in Book C, Page 371 of Lincoln County Records

APN 11-110-28 Ramallo, Luis & Susana  
3.75 Acres. Parcel 2 of Ramallo Parcel Map Recorded in Book C, Page 371 of Lincoln County Records

APN 08-031-32 Rankin, Richard L. & Michelle L.  
12 Acres in S1/2SW1/4SE1/4 Sec 8 T7S R61E (1095 Rankin Ranch Road), Residence, MH Hookup, Well & Septic System, Metal Corrals, Fence & CFW

APN 02-083-03 Rippetoe, Kendall & Anna  
1.127 Acres. Portion of Lot 3 in Block 17 (155 North Third Street), Residence, CFW & Shed, Panaca Town

APN 02-113-10 Robinson, Melinda & Andrew  
.213 Acre. Portion of Lot 1 in Block 16 (78 North Second Street), Residence, Cellar, Storage Building, Carport, Chain Link Fence, Board Fence, Wire Woven Fence, Storage Shed & CFW, Panaca Town

APN 02-113-13 Robinson, Melinda & Andrew  
.09 Acre. Portion of Lot 1 in Block 16, Panaca Town

APN 01-341-17 Romero, John R. & Linda M.  
2.13 Acres. Parcel 42 of Vincent Parcel Map Recorded in Book B, Page 190 of Lincoln County Records (901 Vincent Avenue), MH Hookup, Septic System & Personal Property (MH 1346), Pioche Town

APN 02-082-03 Ryan, James Raymond  
1.3 Acre. Portion of Lots 3 & 4 in Block 4 (175 North Second Street), MH Hookup, 5 Sheds, Greenhouse, Fence & Carport & Personal Property (MH 472), Panaca Town



APN 02-082-05 Ryan, James Raymond  
1.468 Acre. Portion of Lots 3 & 4 in Block 4, Fence, Panaca Town

APN 13-020-04 Schoenberg, William G.  
1 Acre in Sec 28 T3S R67E, Residence, Bunkhouse, Fence, Well & Septic System  
APN 13-030-36 Scoville, Barbara

2.53 Acres in Sec 2 T3S R67E, Parcel 7 of Long Map Recorded in Book B, Page 210 of Lincoln  
County Records (4939 Long Acres Lane), Residence, Covered Patio, CFW, Well & Septic  
System, Storage Building & Fence

APN 13-170-40 Sharp, Darby & Stephanie Trust  
10 Acres in Sec 14 T3S R67E

APN 03-184-01 Shearer, Gloria & Donald  
.189 Acre. Lots 40, 41 & 42 in Block 12 (382 Spring Heights), Residence, Chain Link Fence,  
Concrete Block Wall & CFW, Caliente City

APN 13-042-21 Shoemaker, Betty & Sutton, Toni  
4.39 Acres. Lot 49 in Highland Knolls Subdivision (5186 Ruby Way), MH Hookup, Wood  
Covered Patio, Well & Septic System & Personal Property (MH 998)

APN 04-112-13 Sholar, Anita M. & Clouse, Brent  
.402 Acre. Parcel A of Brauer Map Recorded in Book A, Page 393 of Lincoln County Records  
(391 Pahrnagat Street), Trailer Hookup, Shed, Addition, CWP, CCP & Personal Property (MH  
200), Alamo Town

APN 13-042-16 Shroyer, Russell D. & Julie B.  
4.82 Acres. Lot 62 in Highland Knolls Subdivision (3129 Barbara Street), Converted MH,  
Septic System, Horse Loaf, Corrals & Connex Box 8 x 40

APN 02-103-30 Shumway, Nolan V. & Ginger D.  
.187 Acre. Lot 9 in Sun Gold Manor (162 North Sixth Street), Residence, Fences & CFW,  
Panaca Town

APN 13-041-37 Shumway, Nolan V. & Ginger  
2.42 Acres. Parcel 12 A of Cameron Subsequent Parcel Map Recorded in Book C, Page 118 of  
Lincoln County Records, Highland Knolls Subdivision

APN 02-260-02 Shumway, Nolan Vernell & Ginger  
.85 Acre. Parcels 2 & 3 of Maughan Parcel Map Recorded in Book A, Page 240 of Lincoln  
County Records (1136 Big Ditch Road), Residence, CFW, Fence, Storage Sheds & Garage,  
Panaca Town

APN 10-182-05 Smalls, James Daniel  
4.75 Acres. Lot 28 in Sunset Acres Tract 2 (5604 Groom Avenue), MH Hookup, Well & Septic  
System, 4 Strand Barb Wire Fence & Personal Property

APN 02-043-14 Smerek, Dennis  
.395 Acre. Portion of Lot 2 in Block 19 (433 North Third Street), Residence, Board Fence &  
CFW, Panaca Town



APN 03-097-01 Soria, Sergio  
.143 Acre. Lot 4 in Block 39 (691 Main Street), Residence, Fence & CFW Driveway, Caliente City

APN 03-098-07 Steed, Paul & Osborn, Tina L.  
.359 Acre. Lots 7 & 8 and West ½ of Lot 9 in Block 38 (590 Front Street), Mini Storage Building, 4 Apartments, Black Top & CFW, Caliente City

APN 02-181-06 Tienken, Dixie  
.40 Acre. West 132' of S1/2 Lot 4 in Block 27 (997 Phillips Street), Residence, Additions, Fence & Garage, Panaca Town

APN 03-230-06 Tuffy Ranch Properties, LLC  
320 Acres in Sec 14 T3S R67E, Caliente City

APN 03-230-07 Tuffy Ranch Properties, LLC  
138.9 Acres in Sec 15 T3S R67E, Caliente City

APN 03-230-01 Tuffy Ranch Properties, LLC  
240 Acres in Sec 29 & 32 T3S R67E, Caliente City

APN 06-231-06 Tupper, Thomas & Judy Trustees  
1 Acre in Sec 35 T2N R69E (14910 SR 322 Highway), Converted MH, Well & Septic System, Well Shed & Personal Property (MH 636)

APN 08-251-05 Vero Lincoln Mesa, LLC  
640 Acres in Sec 13 T12S R70E

APN 08-261-10 Vero Lincoln Mesa, LLC  
400 Acres in W1/2NE1/4; W1/2 Sec 18 T12S R71E

APN 13-160-15 Volk, Karl  
9.92 Acres. Parcel 2 of Karl Volk Parcel Map Recorded in Book A, Page 319 of Lincoln County Records (6278 South US Hwy 93), Trailer Hookup, Residence, Well & Septic System, RV Park & Septic System, Personal Property (MH 42-357-903)

APN 10-170-04 White Valley Construction Inc.  
5.5 Acres. Parcel 3 of Day Parcel Map Recorded in Book A, Page 387 of Lincoln County Records

APN 10-170-05 White Valley Construction Inc.  
5.5 Acres. Parcel 4 of Day Parcel Map Recorded in Book A, Page 387 of Lincoln County Records

APN 10-170-06 White Valley Construction Inc.  
5.57 Acres. Parcel 1 of Day Parcel Map Recorded in Book A, Page 387 of Lincoln County Records



0138523

Book 264  
Page 408

06/07/2011  
Page 15 of 17

APN 10-170-03 White Valley Construction Inc.  
5.38 Acres. Parcel 2 of Day Parcel Map Recorded in Book A, Page 387 of Lincoln County  
Records

APN 02-142-04 Williams, Robert/Mosser, Dean  
.502 Acre. Lots 1 & 2 in Block 6 (810 Main Street), H & W Video Building & Garage, Panaca  
Town

APN 12-230-26 Wing, Sally A. & Dennis I.  
2.5 Acres. Parcel 13 of Carrigan Subsequent Parcel Map Recorded in Book B, Page 114 of  
Lincoln County Records

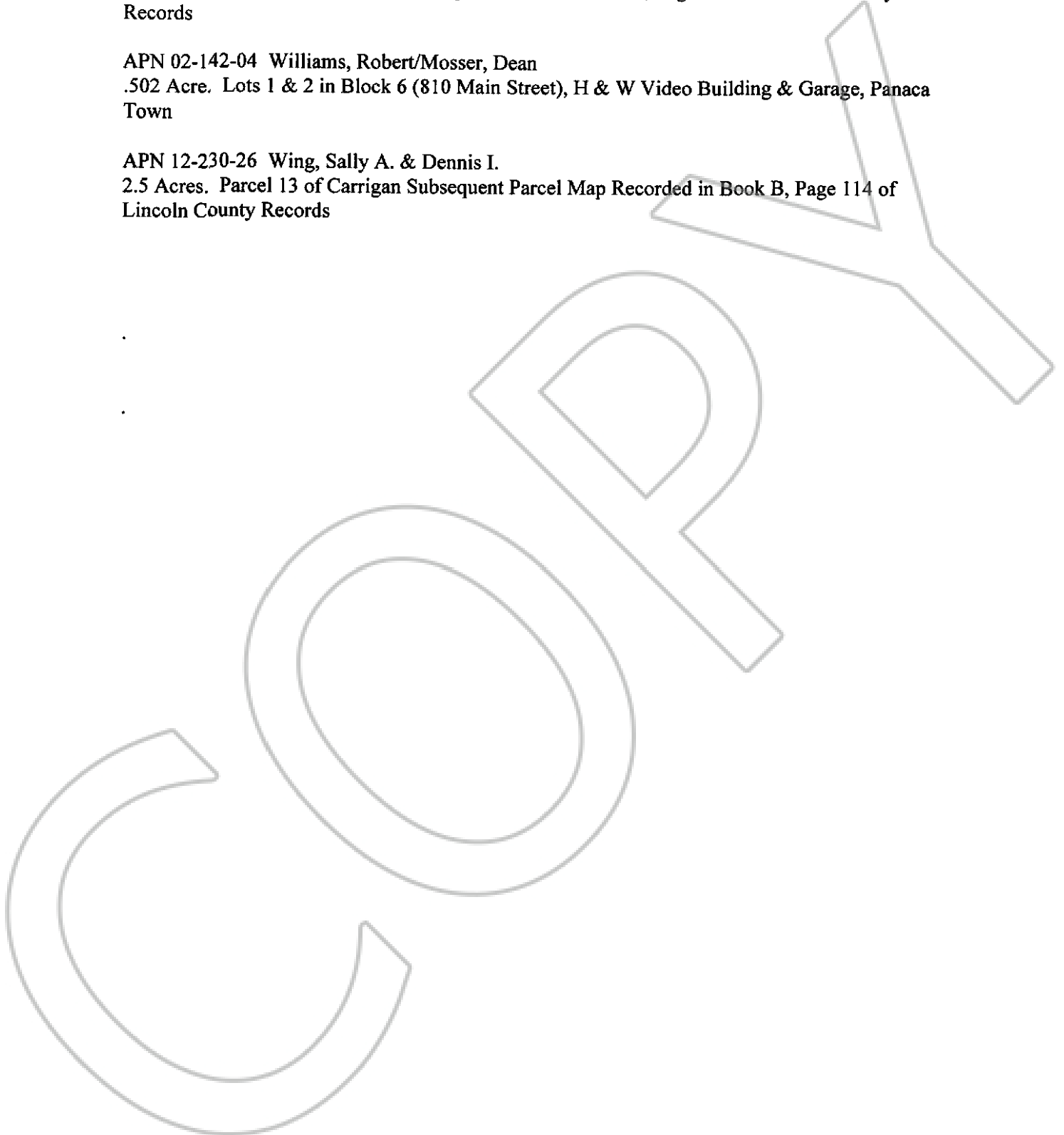





Now, therefore, pursuant to law and the premises, the County Treasurer of Lincoln County, State of Nevada, is hereby authorized to hold the property herein described, as Trustee for said County and State, subject to redemption within two (2) years from the date hereof, by payment of the taxes, costs and penalties in the sums as shown on the previous pages, together with accruing taxes, etc.

The total taxes, penalties and advertising contained in this list is:

|                         |    |                  |
|-------------------------|----|------------------|
| Tax                     | \$ | 99,213.39        |
| Penalties & Advertising | \$ | <u>16,550.70</u> |
| Total                   | \$ | 115,764.09       |

Together with accruing taxes, penalties, costs and interest.

The Treasurer, as Trustee for said County and State, will be entitled to a Deed in Two (2) years from date, hereof, if not sooner redeemed.

Given under my hand this 6th day of June, A. D., 2011.

*Kathy C. Hiatt*

Kathy C. Hiatt, Treasurer and  
Ex-officio Tax Receiver  
County of Lincoln  
State of Nevada

Subscribed and sworn to before me  
this 6th day of June, A. D., 2011

Lisa Lloyd  
County Clerk and Ex-officio  
Clerk of the Seventh Judicial  
District Court of the  
County of Lincoln  
State of Nevada