

**Record of Survey**  
In Sections 1 & 2, Township 5 North, Range 65 East, Mount Diablo Meridian

DOC # 0138484  
 Official Record  
 Recording requested by:  
 LEONARD SMITH LAND SURVEY  
 Lincoln County - NV  
 Leslie Boucher - Recorder  
 Fee: \$21.00 Page 1 of 1  
 8071 Recorded By: HE  
 Book - 0 Page - 0046  
 0138484

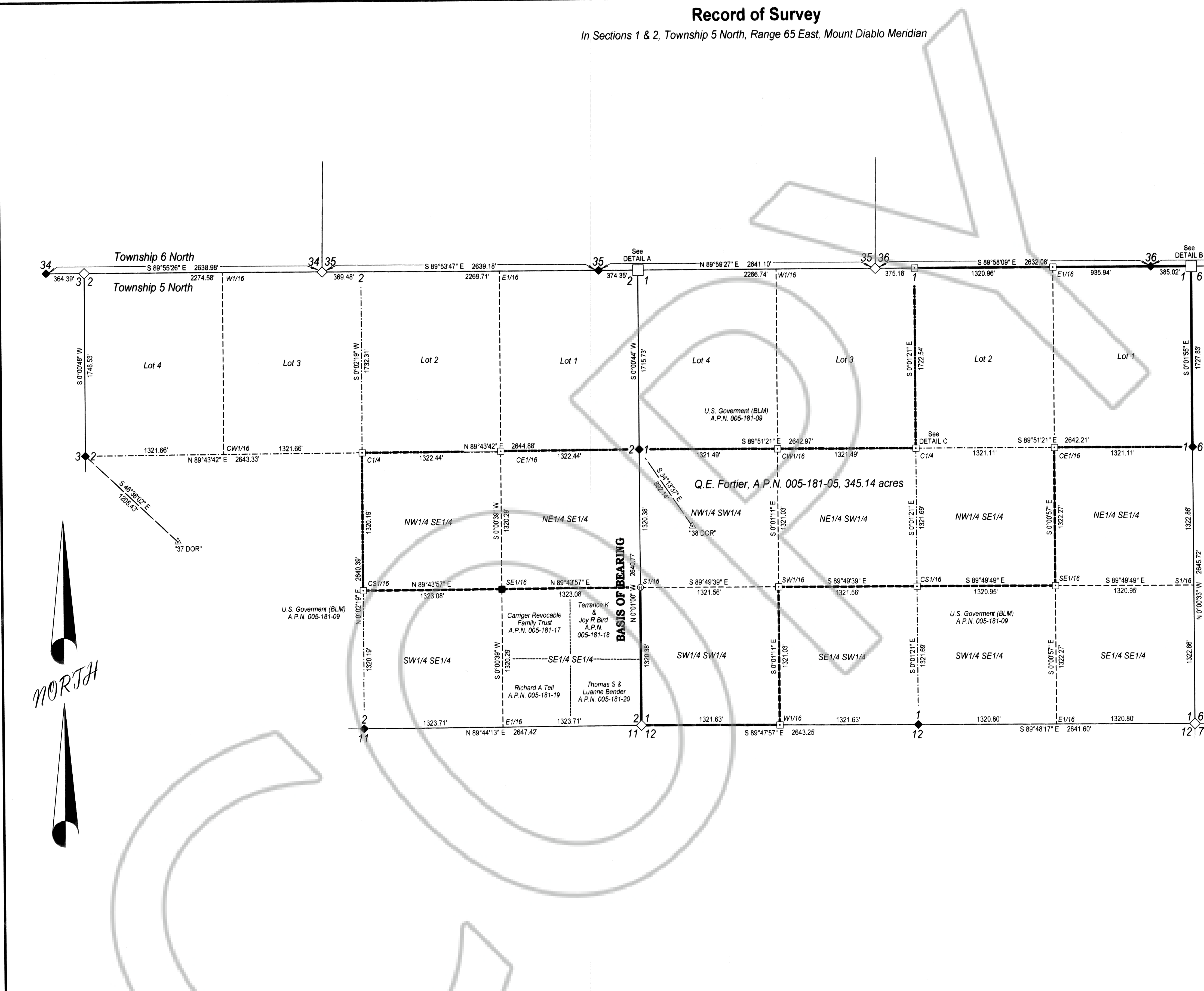

**SURVEYOR'S CERTIFICATE**  
 I, Lenard D. Smith, a Professional Land Surveyor licensed in the State of Nevada certify that:  
 1. This plat represents the results of a survey conducted under my direct supervision at the instance of Chris Miller  
 2. The lands surveyed lie within Sections 1 & 2, Township 5 North, Range 65 East, M.D.M. The survey was completed on April 26, 2011  
 3. The monuments depicted on the plat are of the character shown, occupy the positions indicated, and are of sufficient number and durability.

May 31, 2011

Lenard D. Smith PLS 12751, Exp. June 30, 2012

**BASIS OF BEARING**  
 The west line of the SW 1/4 of Section 1, Township 5 North, Range 65 East, M.D.M. shown on the General Land Office Original Survey as N 0° 11' 11" W

**REFERENCES**  
 Map of Division into Large Parcels, Plat Book B, Page 01, No. 106104, Recorded 10/23/1996  
 Parcel Map, Plat Book B, Page 156, File No. 111773, Recorded 10/21/1998

**LEGEND**

- Set 5/8" rebar with 2" aluminum cap stamped "L SMITH PLS 12751"
- ◇ Section corner, found standard GLO brass cap
- Corrected position for closing Section corner
- ◆ Quarter corner, found standard GLO brass cap
- △ USGS Bench Mark, found standard brass cap
- Found 1/2" rebar with 1" plastic cap stamped "HULSE PLS 8495"
- Found 3x3x5" cemented rock fence corner

— Section line  
 - - - 1/4 section line  
 - - - 1/16 section line  
 - - - Darker line denotes parcel line

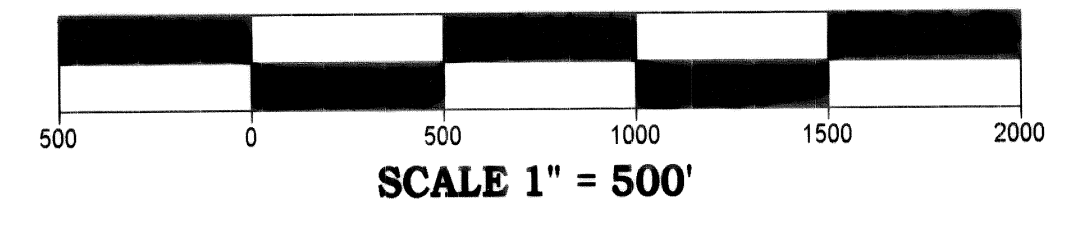
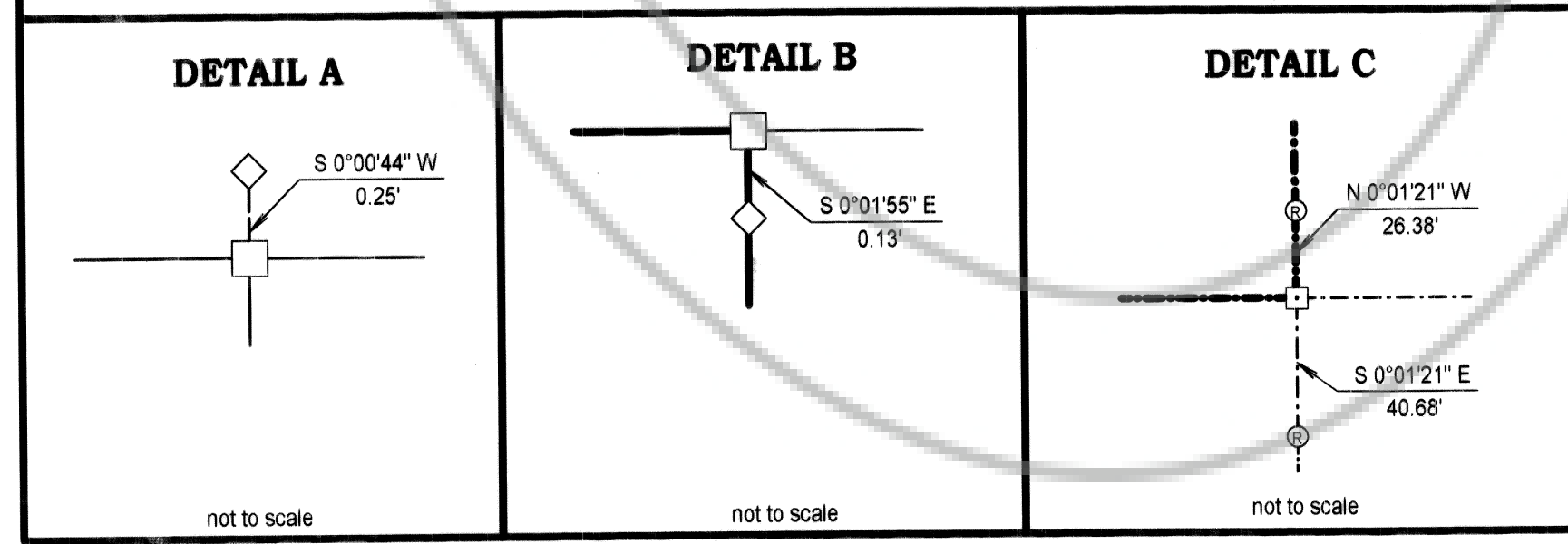

**Record of Survey**  
 For  
**Dr. Q. E. Fortier**  
 In Sections 1 & 2, Township 5 North, Range 65 East, Mount Diablo Meridian,  
 Lincoln County, Nevada A.P.N. 005-181-05

**Lenard Smith Land Survey**  
 509 Main Street  
 P.O. Box 443  
 Caliente, Nevada 89008  
 Phone/Fax 775 726 3365  
 Cell Phone 775 962 1196

By: C.B.S. Date: 05/28/2011

Sheet 1 of 1