

RECORDERS CERTIFICATE

DOC # 0138418

05/12/2011 03:57 PM

Official Record

Recorded & Indexed By: LENARD SMITH

Lincoln County - NV

Leslie Boucher - Recorder

Fee: \$21.00 Page: 1 of 1

RP1: Recorded By: LB

Book: 0 Page: 0545

0138418

Record of Survey

In Lots 4 & 5, Block 4, Caliente, Nevada, Section 8, Township 4 South, Range 67 East, Mount Diablo Meridian, Lincoln County, Nevada A.P.N. 003-075-02

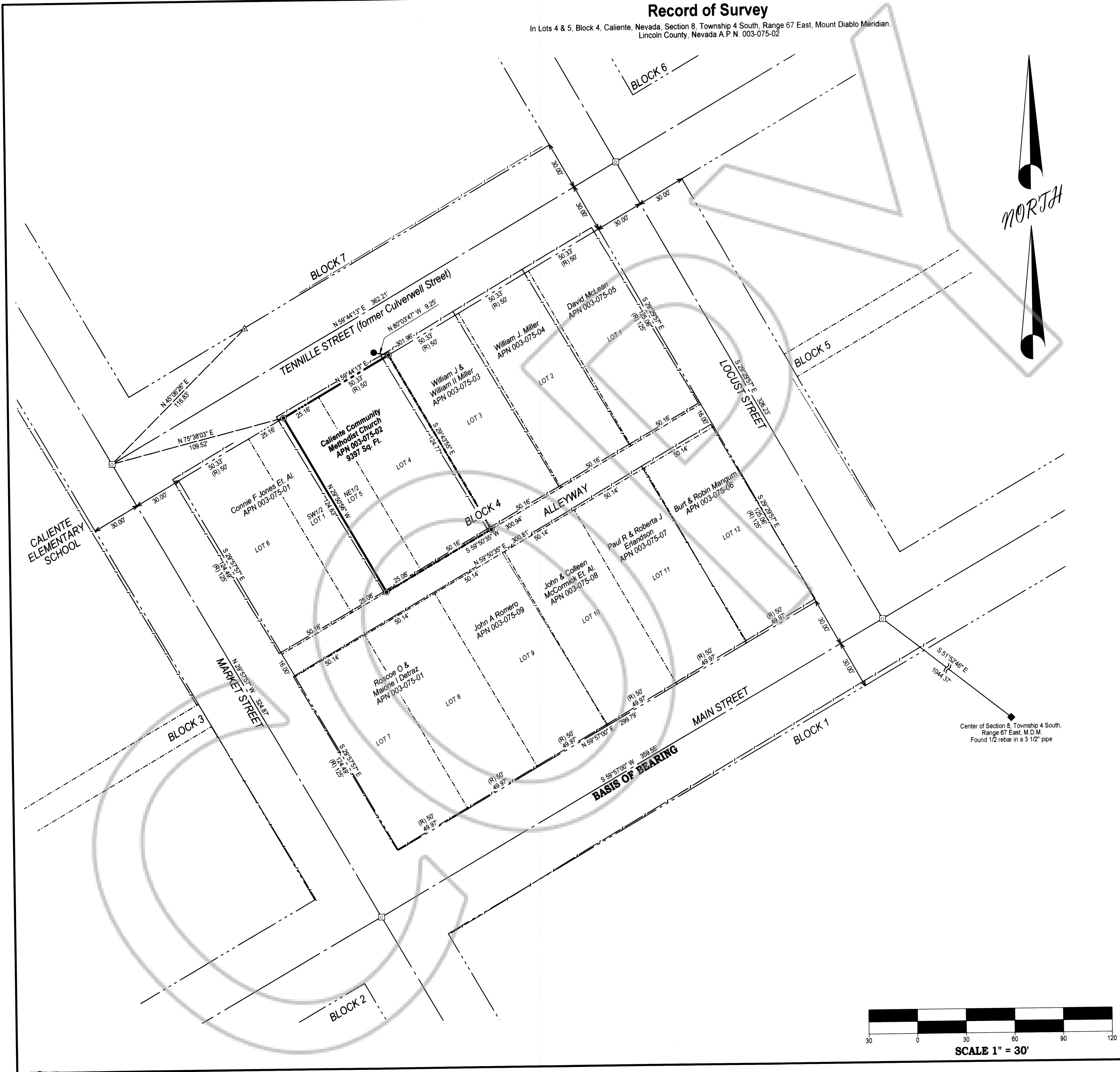

SURVEYOR'S CERTIFICATE

I, Lenard D. Smith, a Professional Land Surveyor licensed in the State of Nevada certify that:

- This plat represents the results of a survey conducted under my direct supervision at the instance of David Hurd.
- The lands surveyed lie within Lots 4 and 5, Block 4, Caliente, Nevada, Section 8, Township 4 South, Range 67 East, M.D.M. The survey was completed on
- The monuments depicted on the plat are of the character shown, occupy the positions indicated, and are of sufficient number and durability.

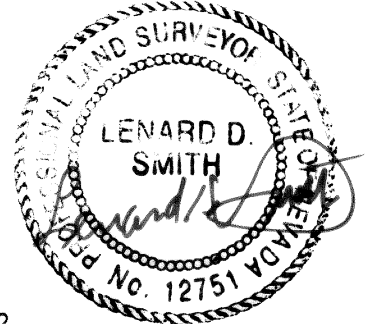

Lenard D. Smith PLS 12751, Exp. June 30, 2012

May 12, 2011

BASIS OF BEARING

The center line of Main Street found in Plat Book B, Page 320 as S 59°57'00" W

REFERENCES

- Map of Caliente Nevada, Plat Book A, Page 36, Approved 02/06/1922
- Complied Map of Caliente Nevada, Plat Book A, Page 47
- Record of Survey Fenceline Boundary Adjustment, Plat Book B, Page 320
- Grant, Bargain, Sale Deed, Book 111, Page 608, No. 102789, Recorded 11/23/1994
- City of Caliente Re-Survey, unrecorded map received from The Owens Surveying Outfit, Inc.

LEGAL DISCRIPTION

Found in Grant, Bargain, Sale Deed, Book 111, Page 608, No. 102789

All of Lot number four (4) and the adjoining Northeast one-half (NE1/2) of lot number five (5) in Block four (4) City of Caliente as shown on the official plat in the office of the County Recorder Lincoln County Nevada.

Being a Parcel of land 75 feet wide and 125 feet in depth, at 185 Culverwell Street Caliente, Nevada. APN 03-075-02

LEGEND

- Set 5/8" rebar with 1 1/4" plastic cap stamped "L SMITH PLS 12751"
- Found 3 1/4" aluminum disk stamped "CALIENTE SURVEY MONUMENT 1992 SURVEY JAMES J OWENS PLS 2884"
- Found 5/8" rebar with 1 1/4" plastic cap stamped "SURVEY CONTROL"
- ▲ Found standard NGS disk stamped "A 57 RESET"
- (R) Recorded data found in Plat Book A, Page 36
- Block lines per Plat Book A, Page 36
- - - Lot lines per Plat Book A, Page 36
- Existing fence lines (various types)

Record of Survey
For Caliente Community Methodist Church,
a Nevada Corporation

In Lots 4 & 5, Block 4, Caliente, Nevada, Section 8, Township 4 South, Range 67 East, Mount Diablo Meridian, Lincoln County, Nevada A.P.N. 003-075-02

Lenard Smith Land Survey
 509 Main Street
 P.O. Box 443
 Caliente, Nevada 89008
 Phone/Fax 775 726 3365
 Cell Phone 775 962 1196

By: C.B.S. Date: 04/20/2011

Sheet 1 of 1

