

Reversion Map
 Of Parcels 1, 2, 3, & 4; Parcel Map; Plat Book C; Page 412; Doc # 0132264; and
 Parcels 5, 6, 7, & 8; Parcel Map; Plat Book C; Page 411; Doc # 0132263
 In Section 11, Township 1 North, Range 67 East, Mount Diablo Meridian, Lincoln
 County, Nevada.

DOC # 0138082
 04/05/2011 01:45 PM
Official Record
 RECORDED PROVIDED BY:
 LENARD SMITH LAND SURVEY
 Lincoln County - NV
 Leslie Boucher - Recorder
 Fee \$54.00 Page 1 of 1
 Book - D Page - 0044
 0138082

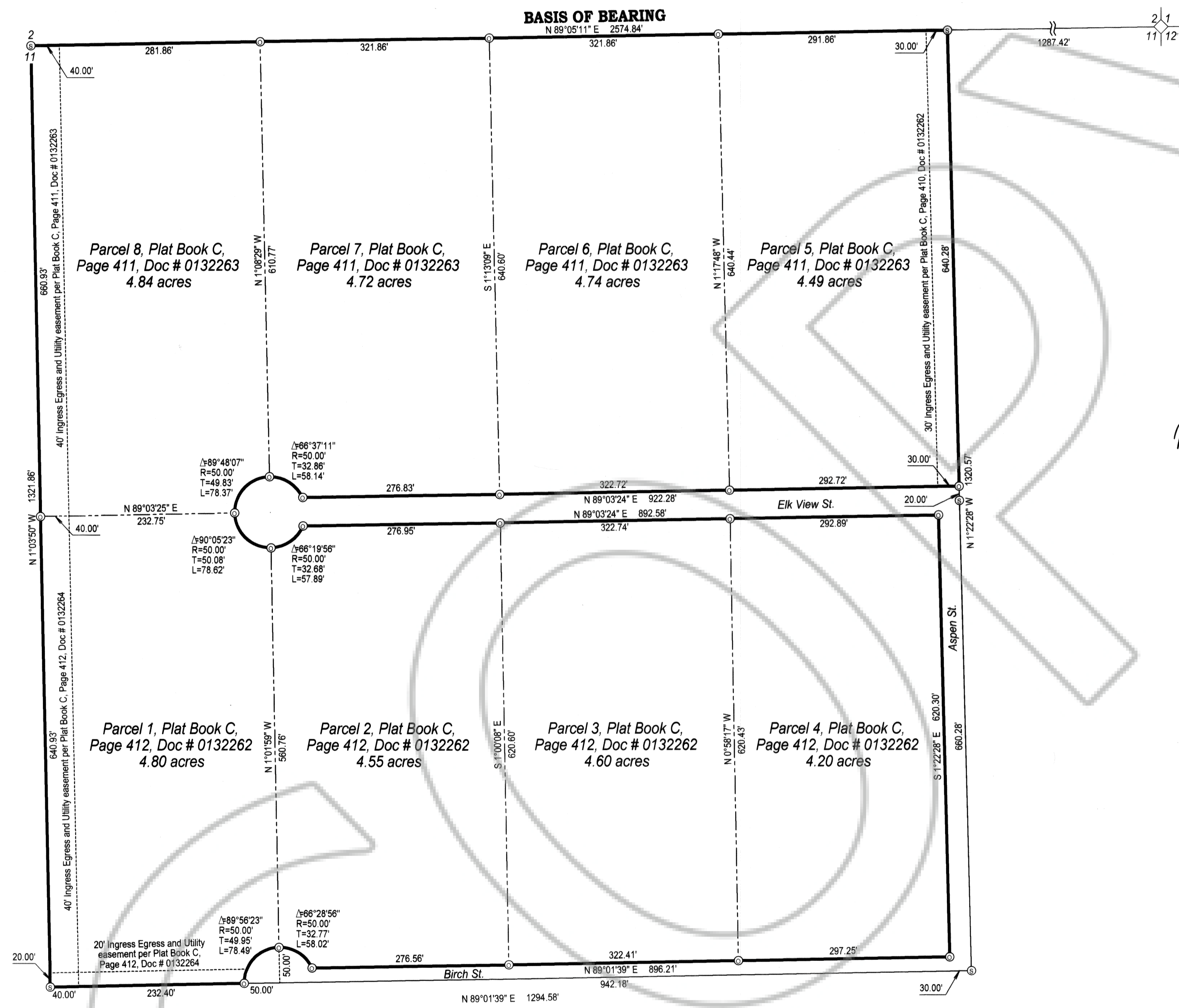

SURVEYOR'S CERTIFICATE

I, Lenard D. Smith, a Professional Land Surveyor licensed in the State of Nevada certify that:
 1. This plat has been prepared from information on recorded maps that are being reverted.
 2. The land lies in Section 11, Township 1 North, Range 67 East M.D.M. in Lincoln County, Nevada.
 3. I assume no responsibility for the existence of the monuments or for correctness of the other information shown on or copied from the document.
 The maps to be reverted are Parcel Map, Plat Book C, Page 411, Doc # 0132263 and Parcel Map, Plat Book C, Page 412, Doc # 0132264



Lenard D. Smith PLS 12751, Exp. June 30, 2012 - Apr. 5, 2011

OWNER'S CERTIFICATE

I consent to the preparation and recording of this map for the purpose of reversion
 Janet L. Leedham, Trustee Janet L. Leedham Trustee Revocable Trust
 Date

ACKNOWLEDGEMENT

STATE OF NEVADA } ss
 COUNTY OF LINCOLN }
 This instrument was acknowledged before me on 3/22/11 by Janet L. Leedham, Trustee of the Janet L. Leedham Revocable Trust, freely and voluntarily for the purposes stated.

Lee Ann Tiedema
 Notary Public
 My commission expires 6-15-2013

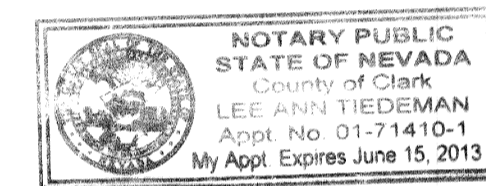

PLANNING COMMISSION

The Lincoln County Planning Commission does hereby approve this map for recording

Deanne Combs / Planning Coordinator 4/5/11
 Name Date

BASIS OF BEARING

The basis of bearing is N 89° 05' 10" E. Begin the bearing between a 2" aluminum cap, PLS 16459 being the N 1/4 corner of Section 11, Township 1 North, Range 67 East, and a 2" brass cap, PLS 3644, being the northeast corner of said Section 11. Said bearing is shown on Record of Survey, Plat Book C, Page 160

REFERENCES

Parcel Map, Plat Book C, Page 410, Doc # 0132262, Recorded 07/10/2008
 Parcel Map, Plat Book C, Page 411, Doc # 0132263, Recorded 07/10/2008
 Parcel Map, Plat Book C, Page 412, Doc # 0132264, Recorded 07/10/2008

LEGEND

- ⊙ 5/8" rebar w/ alum cap marked "OWENS PLS 2884", unless otherwise noted
- ⊙ 1" alum. cap marked "S HAFEN PLS 16459", unless otherwise noted
- ◇ 2" brass cap in conc. mon. marked "PLS 3644, dated 1981", unless otherwise noted
- Parcel lines per Plat Book C, Pages 411 & 412 to be reverted per this map
- Easement as described
- Parcel lines after reversion

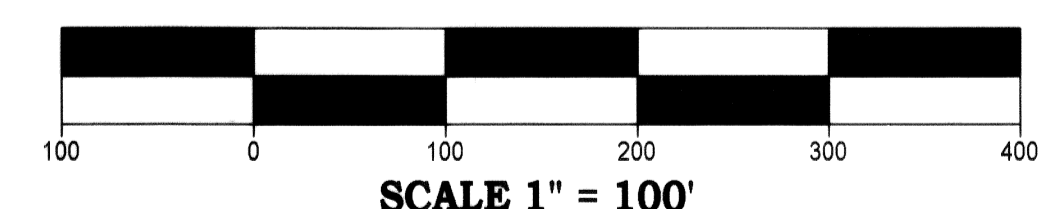

Reversion Map
 For Janet L. Leedham Revocable Trust
 of Parcels 1, 2, 3, & 4; Parcel Map; Plat Book C; Page 412; Doc # 0132264;
 and Parcels 5, 6, 7, & 8; Parcel Map; Plat Book C; Page 411; Doc # 0132263
 In Section 11, Township 1 North, Range 67 East, Mount Diablo Meridian,
 Lincoln County, Nevada,

Lenard Smith Land Survey
 509 Main Street
 P.O. Box 443
 Caliente, Nevada 89008
 Phone/Fax 775 726 3365
 Cell Phone 775 962 1196