

Record of Survey

In the NE1/4NE1/4 and SE1/4NE1/4, Section 25, Township 2 South, Range 67 East, Government Lot 4 and SE1/4SW1/4 Section 19, and Government Lots 1 and 2, Section 30, Township 2 South, Range 68 East, M.D.M.

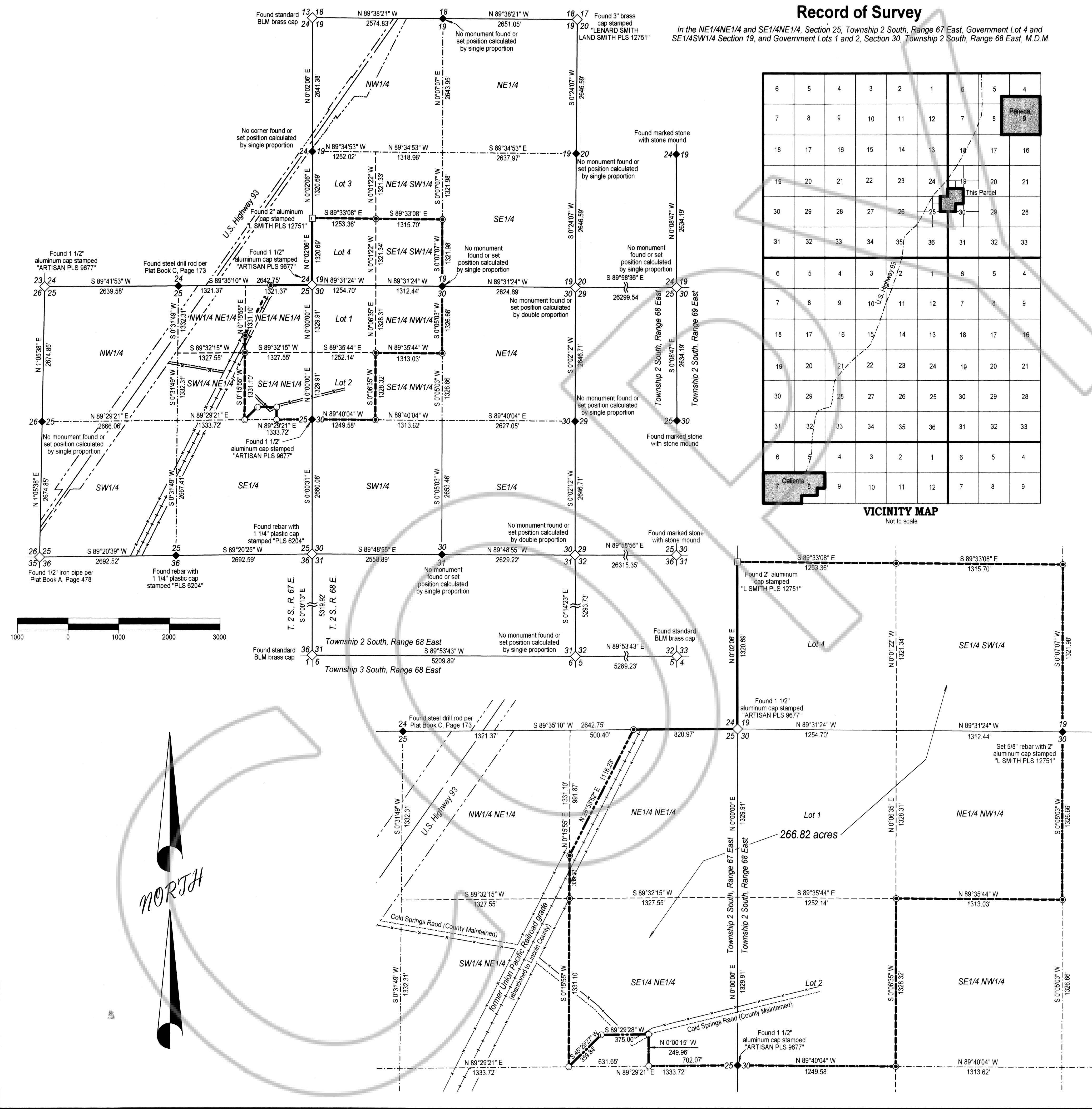

6	5	4	3	2	1	6	5	4
7	8	9	10	11	12	7	8	9
18	17	16	15	14	13	18	17	16
19	20	21	22	23	24	19	20	21
30	29	28	27	26	25	30	29	28
31	32	33	34	35	36	31	32	33
6	5	4	3	2	1	6	5	4
7	8	9	10	11	12	7	8	9
18	17	16	15	14	13	18	17	16
19	20	21	22	23	24	19	20	21
30	29	28	27	26	25	30	29	28
31	32	33	34	35	36	31	32	33
6	5	4	3	2	1	6	5	4
7	8	9	10	11	12	7	8	9
18	17	16	15	14	13	18	17	16
19	20	21	22	23	24	19	20	21
30	29	28	27	26	25	30	29	28
31	32	33	34	35	36	31	32	33

VICINITY MAP
Not to scale

SURVEYOR'S CERTIFICATE

I, Lenard D. Smith, a Professional Land Surveyor licensed in the State of Nevada certify that:

- This plat represents the results of a survey conducted under my direct supervision at the instance of Chris Miller.
- The lands surveyed lie within Section 25, Township 2 South, Range 67 East, and Section 19 & 30, Township 2 South, Range 68 East, M.D.M. The survey was completed on _____.
- The monuments depicted on the plat are of the character shown, occupy the positions indicated, and are of sufficient number and durability.

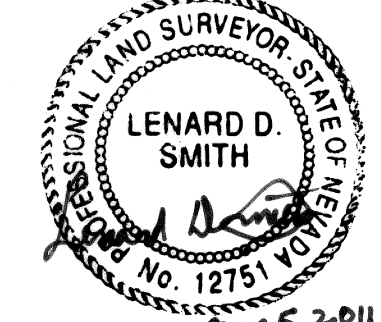

Lenard D. Smith PLS 12751, Exp. June 30, 2018

BASIS OF BEARING

The west line of the NW1/4 Section 30, Township 2 South, Range 68 East, M.D.M. given on the General Land Office Survey of 1872 as North

REFERENCES

- GLD survey plats and notes of Township 2 South, Range 67 and 68 East, M.D.M. Deed, Book 8, Page 412, Doc No. 53531, recorded 10-04-1973
- Grant, Bargain, Sale Deed, Book 32, Page 496, Doc No. 65792, recorded 09-19-1979
- Quitclaim Deed, Book 34, Page 207, Doc No. 66711, recorded 12-31-1979
- Record of Survey, Plat Book B, Page 173, Doc No. 112043, recorded 12-16-1998
- Record of Survey, Plat Book B, Page 268, Doc No. 113803, recorded 01-04-2000
- Correction Quit Claim Deed, Book 155, Page 18, Doc No. 116309
- Record of Survey Boundary Line Adjustment, Plat Book B, Page 395, Doc No. 116982, recorded 08-21-2001
- Record of Survey Boundary Line Adjustment, Plat Book B, Page 467, Doc No. 120123, recorded 05-05-2003
- Parcel Map, Plat Book C, Page 122, Doc No. 124750, recorded 06-14-2005
- Record of Survey, Plat Book C, Page 173, Doc No. 126008, recorded 02-23-2006

LEGEND

- Set #5 rebar with 1 1/4" plastic cap stamped "L SMITH PLS 12751"
- Found #5 rebar with 1 1/4" plastic cap stamped "L SMITH PLS 12751"
- ◆ Section corner as noted
- ◆ Quarter section corner as noted
- Centerline of abandoned railroad grade
- Center line of U.S. Highway 93
- Section line
- - - Quarter section line
- - - Sixteenth section line
- Darker line denoted property lines for this survey

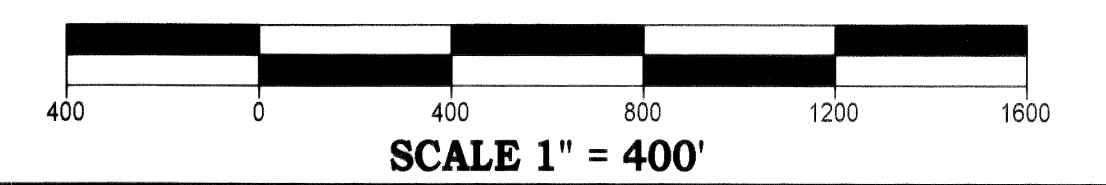

Record of Survey
 For
Lewis Wendell Mathews and Virginia Mathews Lewis
 In Section 25, Township 2 South, Range 67 East, and Sections 19 & 30, Township 2 South, Range 68 East, Mount Diablo Meridian, Lincoln County, Nevada A.P.N. 012-210-13 & 012-220-07

Lenard Smith Land Survey
 509 Main Street
 P.O. Box 443
 Caliente, Nevada 89008
 Phone/Fax 775 726 3365
 Cell Phone 775 962 1196