

LEGAL DESCRIPTION

PRIVATE AND PUBLIC LAND SITUATE LINCOLN COUNTY, NEVADA BEING MORE PARTICULARLY DESCRIBED AS FOLLOWS:

TOWNSHIP 3 SOUTH, RANGE 66 EAST, MOUNT DIABLO MERIDIAN

SECTION 23 - ALL
SECTION 24 - ALL
SECTION 25 - ALL
SECTION 26 - ALL
SECTION 35 - ALL
SECTION 36 - ALL

TOWNSHIP 4 SOUTH, RANGE 66 EAST, MOUNT DIABLO MERIDIAN

SECTION 1 - LOTS 5-12, SW1/4, N1/2 SE 1/4
SECTION 2 - ALL
SECTION 11 - ALL
SECTION 12 - S1/2NE1/4, NW1/4, SW1/4, SE1/4
SECTION 13 - NE1/4, NW1/4, SW1/4, NW1/4SE1/4
SECTION 14 - ALL

TOWNSHIP 3 SOUTH, RANGE 67 EAST, MOUNT DIABLO MERIDIAN

SECTION 1 - ALL
SECTION 4 - ALL
SECTION 9 - ALL
SECTION 12 - ALL
SECTION 13 - ALL
SECTION 16 - ALL
SECTION 19 - ALL
SECTION 20 - ALL
SECTION 21 - W1/2NE1/4, NW1/4, SW1/4, N1/2SW1/4SE1/4, NW1/4SE1/4
SECTION 23 - ALL
SECTION 24 - ALL
SECTION 25 - ALL
SECTION 26 - ALL
SECTION 27 - NE1/4NE1/4, S1/2NE1/4, SE1/4NW1/4, SW1/4, SE1/4
SECTION 30 - ALL
SECTION 31 - ALL
SECTION 34 - ALL
SECTION 35 - ALL
SECTION 36 - ALL

TOWNSHIP 4 SOUTH, RANGE 67 EAST, MOUNT DIABLO MERIDIAN

SECTION 1 - ALL
SECTION 2 - ALL
SECTION 3 - ALL
SECTION 6 - ALL
SECTION 7 - LOTS 1, 2, 5, 6, NE1/4NW1/4
SECTION 8 - S1/2SE1/4
SECTION 9 - N1/2NE1/4, N1/2NW1/4, SW1/4, W1/2NE1/4SE1/4, SW1/4SE1/4NE1/4SE1/4, NW1/4SE1/4, S1/2SE1/4
SECTION 10 - N1/2NE1/4, E1/2NW1/4, NW1/4NW1/4, ALL OF SW1/4NW1/4 EXCEPT SW1/4SW1/4SW1/4NW1/4
SECTION 13 - ALL
SECTION 14 - ALL
SECTION 15 - ALL
SECTION 16 - ALL
SECTION 17 - NE1/4

TOWNSHIP 4 SOUTH, RANGE 68 EAST, MOUNT DIABLO MERIDIAN

SECTION 6 - ALL
SECTION 18 - ALL

REFERENCE DOCUMENTS

- 2008 ANNEXATION MAP FOR CITY OF CALIENTE BY OWENS SURVEYING OUTFIT, INC. DOC 0133346
- BLM -ELY DISTRICT OFFICE APPENDIX B - LEGAL DESCRIPTIONS FOR POTENTIAL LAND DISPOSAL
- LINCOLN COUNTY ASSESSORS MAPS

ACCEPTANCE - ANNEXATION TO CITY OF CALIENTE

ON 06/04/2009 THE CITY COUNCIL OF THE CITY OF CALIENTE, LINCOLN COUNTY, NEVADA, ADOPTED BILL 2009-4 ORDINANCE NO. 165 ON BEHALF OF THE PUBLIC, EXTENDING THE BOUNDARY OF THE CALIENTE CORPORATE LIMITS TO BE ANNEXED TO THE CITY OF CALIENTE AS SHOWN ON THE MAP HEREON.

Sean Larson 1/8/11 DATE
MAYOR
Patricia Little 01/18/2011 DATE
ATTEST - CITY CLERK

ACKNOWLEDGEMENT OF ANNEXATION BY LINCOLN CO.

THIS IS TO CERTIFY THAT THE LINCOLN COUNTY COMMISSION ON THE 22 DAY OF February, 2011 DID ACKNOWLEDGE THIS ANNEXATION MAP BY THE CITY OF CALIENTE UNDER NRS 288.597-3 "ALTERNATIVE PROCEDURES FOR ANNEXING TERRITORY" FOR THE PURPOSES OF RELINQUISHING THE AUTHORITY OF LINCOLN COUNTY TO PROVIDE PUBLIC SERVICES FOR THE AREA DESCRIBED HEREIN.

George J. Rowe 02/22/2011 DATE
CHAIRPERSON LINCOLN COUNTY COMMISSION

STATEMENT

ANY SUBSEQUENT CHANGES TO THIS MAP SHOULD BE EXAMINED AND MAY BE DETERMINED BY REFERENCE TO THE COUNTY RECORDER'S CUMULATIVE MAP INDEX, NRS 278.5695

NOTE

THIS MAP WAS PREPARED FROM INFORMATION FOUND IN THE REFERENCE DOCUMENTS. NO SURVEY WAS PERFORMED.

DOC # 0137962
03/03/2011 11:50 AM
Official Record
Recording requested By
CITY OF CALIENTE
Lincoln County - NV
Leslie Boucher - Recorder
Page 1 of 1
Recorded By: AE
Book-0 Page-0040
0137962

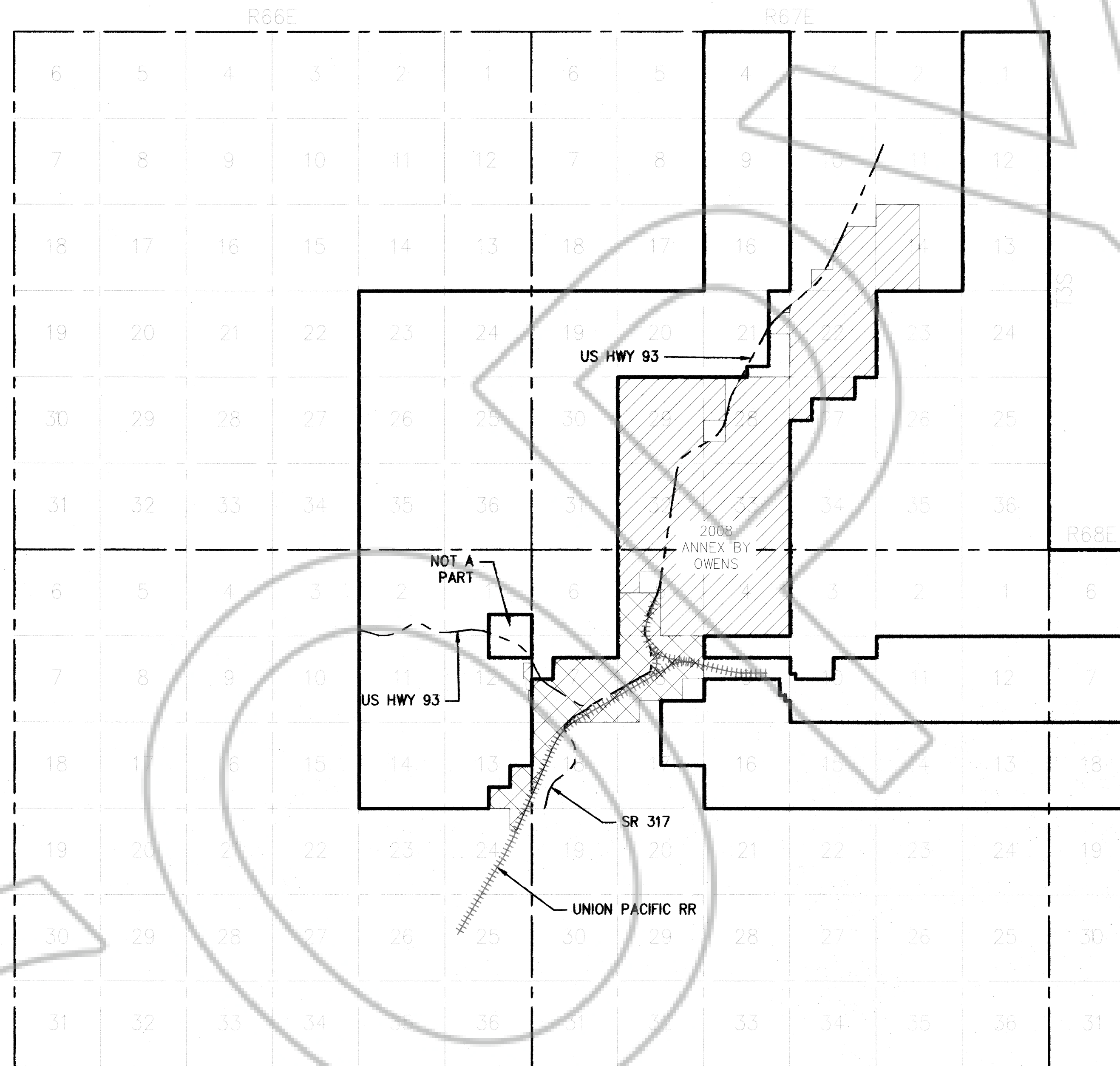
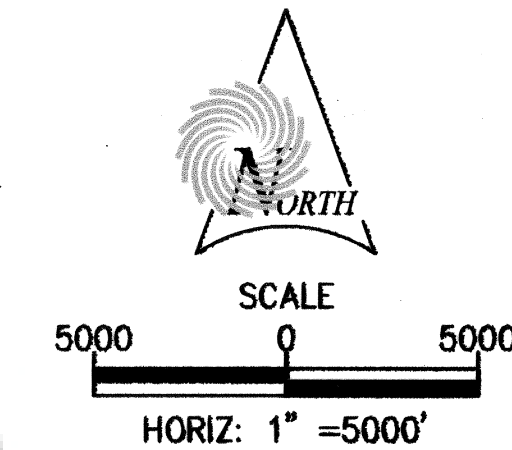

LEGEND

- ANNEXATION BOUNDARY LINE
- SECTION LINE
- US HIGHWAY 93
- UNION PACIFIC RR
- 2008 ANNEX BY OWENS
- CITY INCORPORATION BOUNDARY

1	signed	6/30/10
0	FINAL DRAFT	5/1/10
REV NO.	COMMENT	DATE

DALE J. ROBERSON
No. 7345
Exp. 12/31/11

SUNRISE
ENGINEERING

12227 SOUTH BUSINESS PARK DRIVE, SUITE 220
DRAPER, UT 84020
TEL 801.523.0100 · FAX 801.523.0990
www.sunrise-eng.com

ANNEXATION MAP

for CITY OF CALIENTE
IN TOWNSHIPS 3S & 4S, RANGES 66E,
67E, & 68E, MDM, LINCOLN COUNTY, NV

SET NO.	SURVEYED	DRAWN	CHECKED	SHEET NO.
02390	--	DJR	DJR	1 of 1

10-008

C:\DOCUMENTS\PROBING\LOCALS\Temp\AcPublish\6052\CALIENTE-ANNEX2.dwg Jun 30, 2010 10:52am droberson