

AMENDED # ^{NMC} 1035130

DOC # 0137850

02/17/2011

04:06 PM

The following Document contains no Personal Information
as defined by NRS 603A.040

Official Record

Recording requested By
JERRY CARTER

Lincoln County - NV
Leslie Boucher - Recorder

Fee: \$19.00

Page 1 of 1

RPTT:

Recorded By: AE

Book- 262 Page- 0237

MAP FILING FORM

Map of the BC # 1 Mining

Claim Group, in Section 28 & 33 Township T1N

Range R65E in the
MOUNT DIABLO MERIDIAN Mining District,
Lincoln County, Nevada,

Located on the 12 day of Dec, 20 10 by

Locator name and address (please print)

JERRY CARTER P.O. Box 785
CALIENTE 89008

NOLAN BARNUM

195 MIN CITY HWY # 6

Describe here the position of the Claim Location Monument, if one is used.



0137850

RECORDER'S STAMP

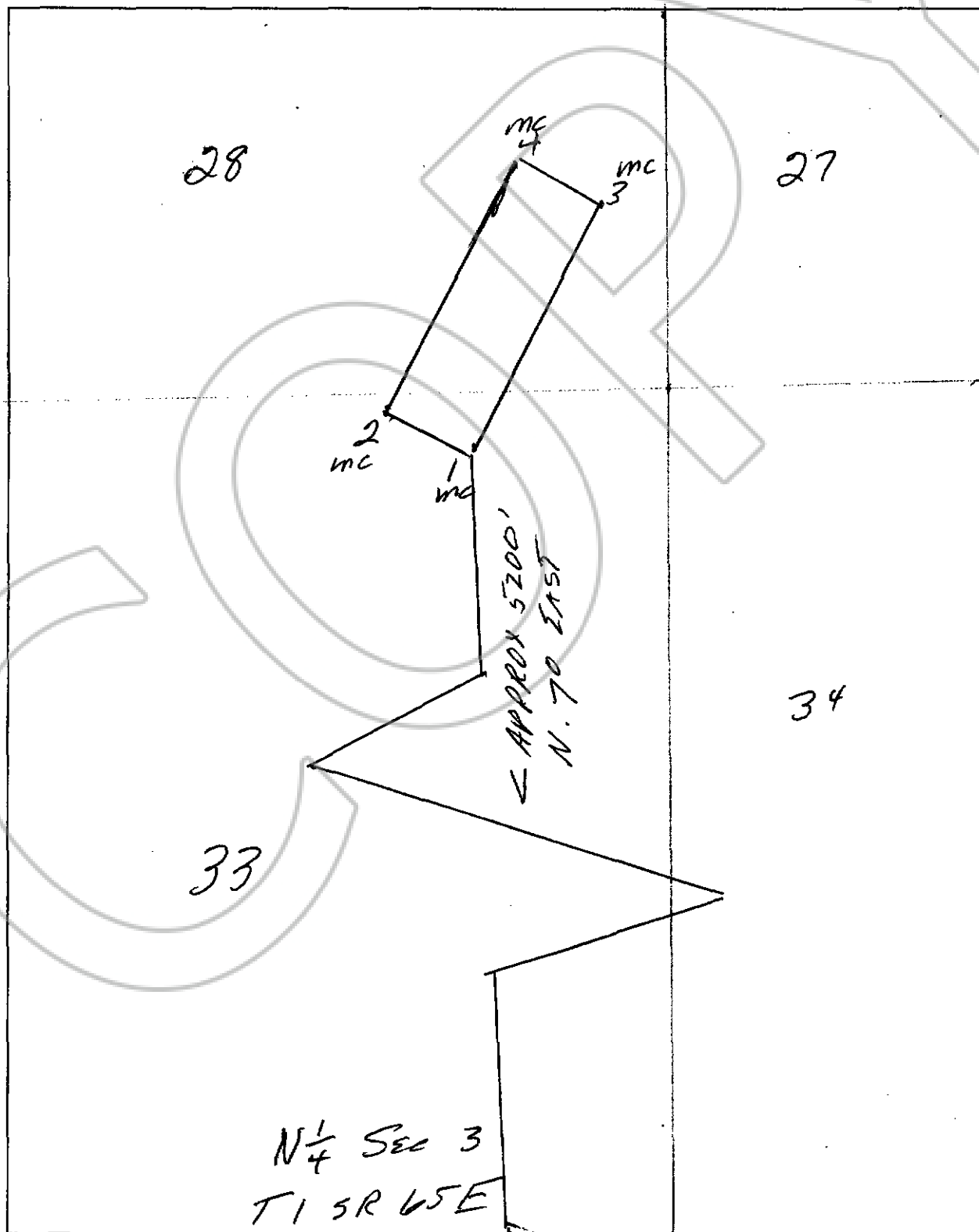

N¹/₄ Sec 3
T1 SR 65E