

Official Record

Recording requested By
COW COUNTY TITLE COMPANY

Lincoln County - NV
Leslie Boucher - Recorder

Fee: \$16.00 Page 1 of 3
RPTT: Recorded By: AE
Book- 260 Page- 0279



**WHEN RECORDED MAIL TO
AND MAIL TAX STATEMENTS TO:**

William T. Cantrell
411 McArthur Drive
Caliente, NV 89008

APN: 003-091-04

Escrow No.: 00006041

Order No.: 39222

GRANT, BARGAIN, SALE DEED

THIS INDENTURE WITNESSETH: That Kathryn L. Cantrell, spouse

FOR A VALUABLE CONSIDERATION, the receipt of which is hereby acknowledged do hereby Grant, Bargain, Sell and Convey to: William T. Cantrell, a married man

all that real property situated in the City of Caliente, County of Clark, State of Nevada, bounded and described as follows:

See Exhibit "A" attached hereto and made a part hereof

IT IS THE EXPRESS INTENT OF THE GRANTOR, BEING THE SPOUSE OF THE GRANTEE, TO CONVEY ALL RIGHT, TITLE AND INTEREST OF THE GRANTOR, COMMUNITY OR OTHERWISE, IN AND TO THE HEREIN DESCRIBED PROPERTY TO THE GRANTEE'S SOLE AND SEPARATE PROPERTY.

- SUBJECT TO:
- 1) Taxes for the Fiscal Year.
 - 2) Covenants, Conditions, Reservations, Rights of Way and Easements now of Record on said premises.

SEE SIGNATURES ON NEXT PAGE



Date: 5/13/10

Kathryn L. Cantrell
Kathryn L. Cantrell

State of Nevada
County of Clark

On 5/13/10 before me, Claudine Klein
Personally appeared Kathryn L. Cantrell, personally known to me
(or proved to me on the basis of satisfactory evidence) to be the person(s) whose name(s) is/are subscribed
to the within instrument and acknowledged to me that he/she/they executed the same in his/her/their
authorized capacity(ies) and that by his/her/their signature(s) on the instrument the person(s) or the entity
upon behalf of which the person(s) acted, executed the instrument.

Witness my hand and official seal.

Signature

Claudine Klein
Claudine Klein

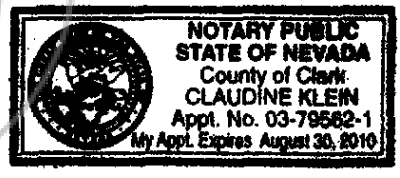



LEGAL DESCRIPTION

The land referred to herein is described as follows:

All that certain real property situate in the County of Lincoln, State of Nevada, described as follows:

The East Half (E ½) of Lot 26, and all of Lot 27 as shown on the Amended Plat of the LINCOLN PARK ADDITION to the Town of Caliente, filed April 28, 1945 in Book A of Plats, page 59 as Document No. 19695, in the Office of the County Recorder of Lincoln County, Nevada.

ASSESSOR'S PARCEL NUMBER FOR 2009 - 2010: 03-091-04

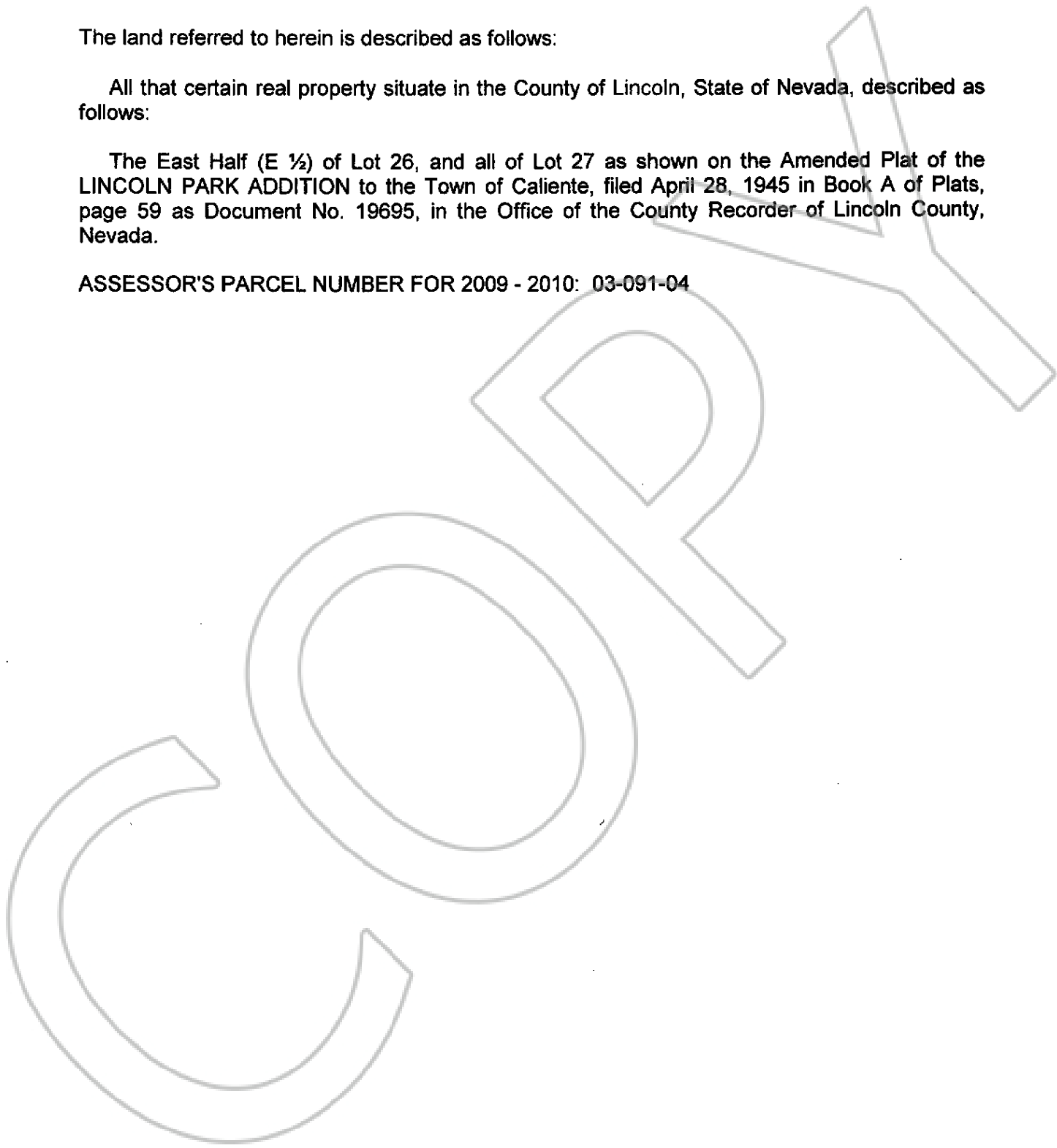

State of Nevada Declaration of Value

DOC # DV-137206
12/09/2010 11:10 AM
Official Record

Recording requested By
COW COUNTY TITLE COMPANY

Lincoln County - NV
Leslie Boucher - Recorder

Page 1 of 1 Fee: \$16.00
Recorded By: AE RPTT:
Book- 260 Page- 0279

1. Assessor Parcel Number(s)
a) 003-091-04
b) _____
c) _____
d) _____

2. Type of Property
a) Vacant Land
b) Single Family Res.
c) Condo/Townhouse
d) 2-4 Plex
e) Apartment Building
f) Commercial /Ind'l
g) Agriculture
h) Mobile Home
i) other _____

FOR RECORDERS OPTIONAL USE ONLY
Document / Instrument # _____
Book: _____ Page: _____
Date of Recording: _____
Notes: _____

3. Total Value / Sales Price of Property \$ _____
Deed In Lieu Only (value of forgiven debt) \$ _____
Taxable Value \$ _____
Real Property Transfer Tax Due: \$ _____

4. If Exemption Claimed:
a. Transfer Tax Exemption, per NRS 375.090, section: 5
b. Explain Reason for Exemption: TRANSFER FROM SPOUSE TO SPOUSE

5. Partial Interest: Percentage being transferred: 100 %

The undersigned Seller (Grantor)/Buyer (Grantee), declares and acknowledges, under penalty of perjury, pursuant to NRS 375.060 and NRS 375.110, that the information provided is correct to the best of their information and belief, and can be supported by documentation if called upon to substantiate the information provided herein. Furthermore, the parties agree that disallowance of any claimed exemption, or other determination of additional tax due, may result in a penalty of 10% of the tax due plus interest at 1 1/2% per month. Pursuant to NRS 375.030, the Buyer and Seller shall be jointly and severally liable for any additional amount owed.

Signature [Signature] Capacity AGENT

Signature _____ Capacity _____

SELLER (GRANTOR) INFORMATION

Print Name KATHRYN L. CANTRELL
Address 411 McARTHUR DR.
City CALIENTE, N
State NV. Zip 89008

BUYER (GRANTEE) INFORMATION

Print Name WILLIAM T. CANTRELL
Address 411 McARTHUR DR.
City CALIENTE
State NV Zip 89008

COMPANY/PERSON REQUESTING RECORDING (REQUIRED IF NOT BUYER OR SELLER)

Co. Name Cow County Title Co Esc. # NATIONS TITLE #6041 03-091-04
Address 761 S RAINDANCE DR
City PAHRUMP State: NV Zip 89048

(As a public record, this form may be recorded / microfilmed)