

PARCEL MAP

In The SW 1/4 Section 7, Township 4 South, Range 67 East, Mount Diablo Meridian, Caliente, Nevada A.P.N. 003-151-02

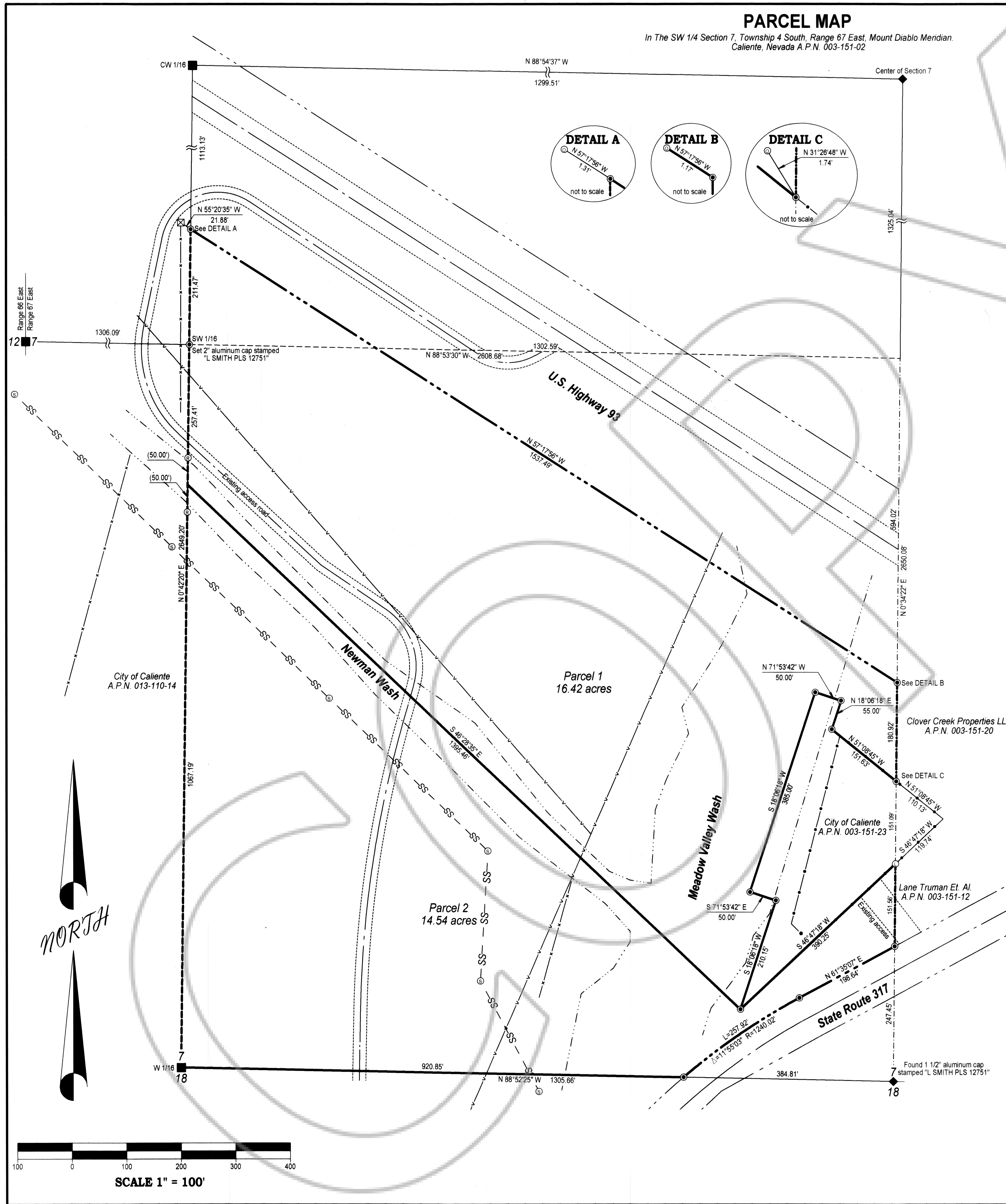

SURVEYOR'S CERTIFICATE

I, Lenard D. Smith, a Professional Land Surveyor licensed in the State of Nevada, certify that:
 1. This plat represents the results of a survey conducted under my direct supervision at the instance of John Huston
 2. The lands surveyed lie in the SE 1/4 Section 7, Township 4 South, Range 67 East, M.D.M., Caliente, Nevada. The survey was completed on
 3. This plat complies with the applicable state statutes and any local ordinances in effect on the date that the governing body gave its final approval.
 4. The monuments depicted on the plat are of the character shown, occupy the positions indicated and are of sufficient number and durability.

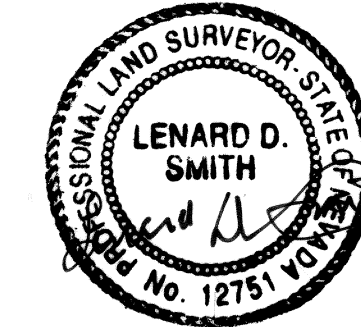

Lenard D. Smith P.L.S. 12751 Exp. June 30, 2012

OWNER'S CERTIFICATE

We, Rainbow Land & Cattle Company, LLC, certify that:
 1. We are the owners of the lands being divided within the boundary shown herein
 2. Consent to the preparation and recordation of this final plat
 3. Offer to dedicate to The City of Caliente and its successors all public streets, public rights of ways or easements of drainage or access, which the City of Caliente may accept in whole or in part at any time.

John Huston 11/04/2010 Date
 John Huston, Managing Member for Rainbow Land and Cattle Company, LLC

ACKNOWLEDGEMENT

STATE OF NEVADA
 COUNTY OF LINCOLN
 This instrument was acknowledged before me on 11/04/2010 by John Huston as Managing Member of Rainbow Land and Cattle Company, LLC.

Patrice Lytle My commission expires 09/22/2014
 Patrice Lytle, Notary Public

CALIENTE CITY PLANNING

This is to certify that the Caliente City Planning or its designee on this 4 day of Nov 2010 did recommend this plat for approval.

CALIENTE CITY COUNCIL

This is to certify that the Caliente City Council or its designee on this 4 day of Nov 2010 did approve for purposes of land division and accept on behalf of the public any offer of land for dedication for public use in conformity with terms of the offer of dedication per NRS 278.010 through 278.630.

Patrice Lytle Attest City Clerk
 Patrice Lytle, Caliente City Clerk

LINCOLN COUNTY ASSESSOR APPROVAL

I hereby certify that the ownership information contained herein is correct and all owners have signed.

Melanie McBride 11-18-10 Date
 Melanie McBride, Lincoln County Assessor

LINCOLN COUNTY TREASURER APPROVAL

Pursuant to NRS 278.468 I hereby certify that the taxes for the fiscal year 2010-2011 on Assessor Parcel Number 003-151-02 Assessed to Rainbow Land and Cattle Company, LLC are paid in full.

Kathy C. Niess 11-18-10 Date
 Kathy C. Niess, Lincoln County Treasurer and Ex-officio Tax Receiver

LINCOLN COUNTY RECORDER APPROVAL

Pursuant to NRS 278.467 and 278.468 I hereby certify that this map was recorded within one year of planning department approval. The map is in an acceptable format for recording, the treasurer's signature date is within the same tax year as the recording date and all fees and taxes have been paid for the recording of this document.

LEGEND

- Set 5/8" rebar with 1 1/4" plastic cap stamped "L SMITH PLS 12751"
- Set 5/8" rebar with 1 1/4" plastic cap stamped "REF-MONUMENT PLS 12751"
- Found 5/8" rebar with 1 1/4" plastic cap stamped "L SMITH PLS 12751"
- Found 1/2" rebar with 1" plastic cap stamped "OWENS PLS 2884"
- ⊠ Found 6"x8" concrete monument with center pin for highway right of way monument
- Sanitary sewer manhole
- ◆ 1/4 corner found standard BLM brass cap
- 1/16 corner found standard BLM brass cap
- 1/4 section line
- 1/16 section line
- Highway right of way
- Existing road center line
- Existing road
- Existing sanitary sewer
- Existing power line
- Chain link fence
- Barb wire fence
- Top edge of wash

REFERENCES

Quitclaim Deed, Book N-1 Reel Estate Deeds, Page 90-91, Doc # 11054
 Quitclaim Deed, Book N-1 Reel Estate Deeds, Page 91-92, Doc # 11055
 Grant, Bargain and Sale Deed, Book N-1 Reel Estate Deeds, Page 208-209
 Record of Survey, Plat Book A, Page 71, Doc # 40116
 Record of Survey, Plat Book B, Page 266, Doc # 113770
 Record of Survey, Plat Book B, Page 334, Doc # 115097
 Grant, Bargain and Sale Deed, Book 197, Page 334-345, Doc # 123887
 Record of Survey, Plat Book C, Page 132, Doc # 125157
 Parcel Map Merger and Reparceling, Plat Book C, Page 406, Doc 0131781
 Subsequent Parcel Map, Plat Book C, Page 424, Doc # 0132543

BASIS OF BEARING

The north south center line of the SW1/4, Section 7, Township 4 South, Range 67 East, M.D.M show on the Dependent Resurvey and Subdivision of said Township 4 South, Range 67 East approved October 2, 2001 as N 0°42'20" E.

MAP NOTE

Record of survey, Plat Book B, Page 266 sets parcel corners along the east and west side of this parcel however incorrect control was used therefore some of parcel corners differ from that map.

DOC # 0136750

Official Record
 11/18/2010 02:40 PM
 RECORDED & INDEXED BY
 LENARD SMITH LAND SURVEY
 Leslie Boucher - Recorder
 Lincoln County - NV
 Fee \$21.00 Page 1 of 1
 Book- D Page- 0033
 Recorded By RE

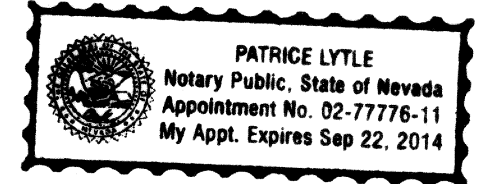

VICINITY MAP

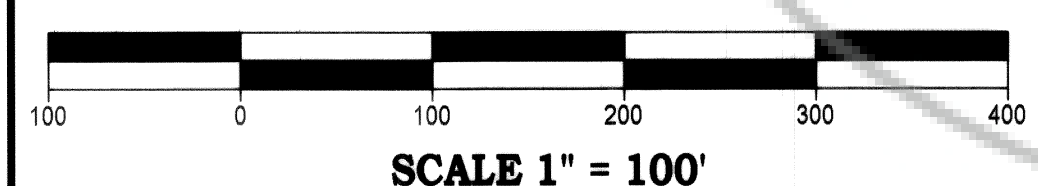
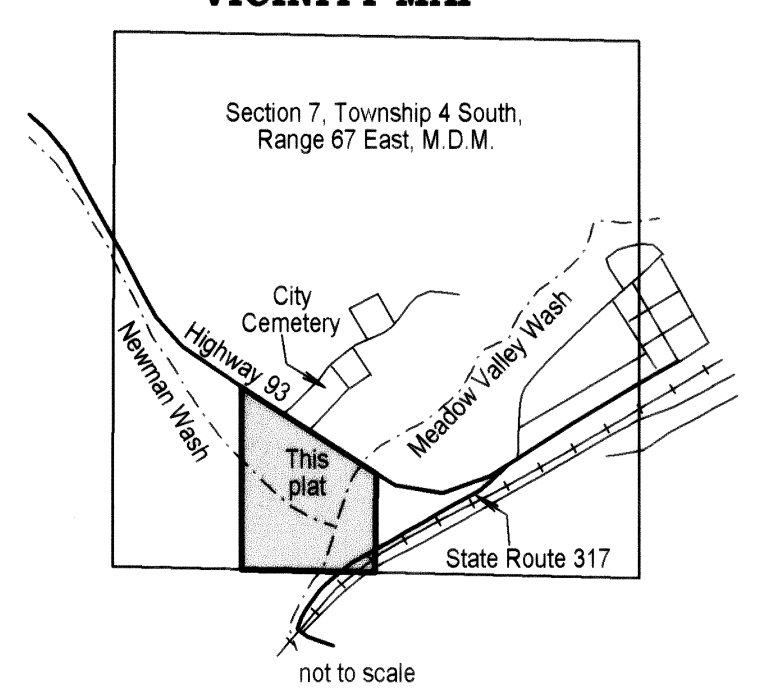

SCALE 1" = 100'

Parcel Map
 For
Rainbow Land and Cattle Company, LLC
 In The SW 1/4 Section 7, Township 4 South, Range 67 East, Mount Diablo Meridian, Caliente, Nevada A.P.N. 003-151-02

Lenard Smith Land Survey
 509 Main Street
 P.O. Box 443
 Caliente, Nevada 89008
 Phone/Fax 775 726 3365
 Cell Phone 775 962 1196

By: C.B.S. Date: 11/03/2010

Sheet 1 of 1