

The following Document contains no Personal Information
as defined by NRS 603A.040

MAP FILING FORM



Map of the John's Comet Mining

Claim Group, in Section 5, Township 15.

Range 66E, Meridian MDB&M, in the
Comet Mining District,

Lincoln County, Nevada,

Located on the 14 day of September, 20 10 by

Locator name and address (please print):

John F McKana JR

22282 Coal Dock Rd.

Hancock, Md, 49930

RECORDER'S STAMP

Describe here the position of the Claim Location Monument, if one is used.

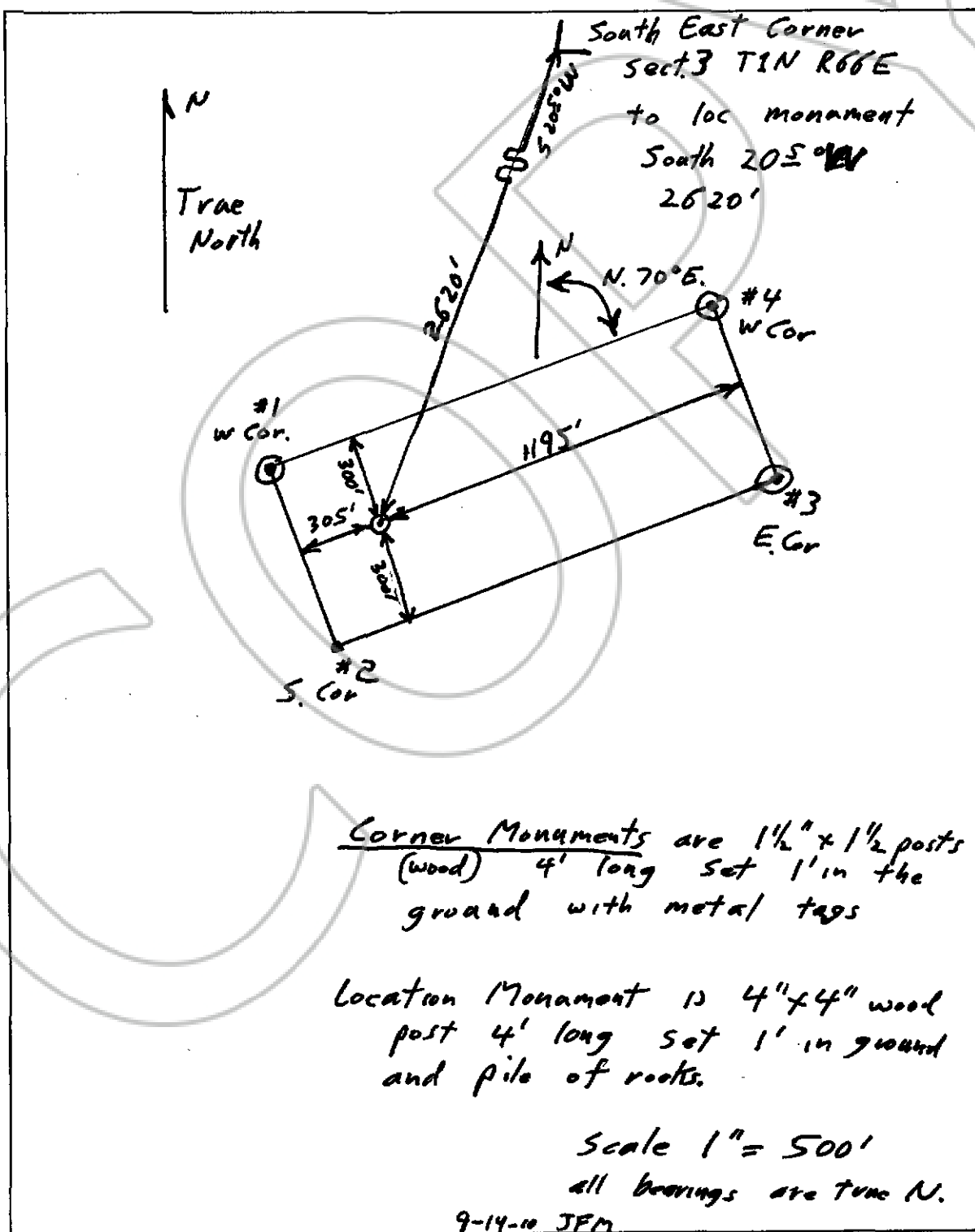

Corner Monuments are 1 1/2" x 1 1/2" posts
(wood) 4' long set 1' in the
ground with metal tags

Location Monument is 4" x 4" wood
post 4' long set 1' in ground
and pile of roots.