

Id	Delta	Radius	Arc Length	Chord	Ch Bear
C1	0°47'39"	5007.99'	69.41'	69.41'	N 20°55'00" W
C2	5°41'24"	5207.99'	517.19'	516.98'	N 23°21'53" W
C3	11°46'39"	5207.99'	1070.53'	1068.64'	N 32°05'54" W

LINE DATA	Distance
L1	257.74'
L2	216.71'
L3	196.03'
L4	331.83'
L5	254.63'
L6	200.74'
L7	200.74'
L8	370.83'
L9	912.08'
L10	547.66'
L11	352.77'
L12	1318.13'
L13	642.32'
L14	471.85'
L15	176.02'

- MAP REFERENCES AND NOTES**
- MAP "RESULTS OF SURVEY" for Floyd R. Lamb Plat Book A, Page 75 of Lincoln County, Nevada Records by Delta Surveying Inc. in 1969 does not show method or measurements of section subdivision. (Not accepted for this survey.)
 - Record of Survey for Elwyn Robinson, Plat Book B, Page 474B of Lincoln County, Nevada Records by Bullock Brothers Engineering Inc. in 1996 of Section 21 subdivision, is based on U.S.F. & Wildlife map (1963) in which the proportion of the southeast corner of Section 21 is obviously flawed. This survey by Bullock's also follows the above referenced map by Delta, which is also not being accepted in this survey.
 - Record of Survey for Floyd R. Lamb Trust by Owens Surveying Outfit, Inc. in 1999, Plat Book B, Page 235 which does not show proper subdivision of Section 21. (Not accepted for this survey.)
 - Subsequent Parcel Map for Grassy Knoll Development, L.L.C. by Owens Surveying Outfit, Inc. in 2000, filed Plat Book B, Page 303 which follows the measurements for the above (#3) reference. (Also not accepted for this survey.)
 - U.S. Highway 93 Right of Way was acquired as an Easement Deed in accordance with chapter 408 of N.R.S. and subject to terms of reversal of property rights upon abandonment. The deed of this portion was acquired is filed in Lincoln County Records, Book L-1, Page 480. Old Highway 93 is abandoned via L.C. Records Book 36 Pg. 513.

- LEGEND**
- Found 4 X 4 wood post on r/w at PT
 - Set 5/8 rebar with alum. cap stamped L Smith PLS 12751
 - Set 5/8 rebar with plastic cap stamped L Smith PLS 12751
 - Found U.S. Bureau of Sport Fisheries & Wildlife brass cap
 - Set 5/8 rebar & cap stamped Ref Monument L SMITH PLS 12751
 - U.S. Highway 93 right of way boundary
 - PAhranagat Valley Drain centerline as a boundary line
 - PAhranagat Valley Drain
 - Fence line as Boundary line
 - Fence line
 - G.L.O. General Land Office
 - N.D.O.T. Nevada Department of Transportation
 - Meas. M. Our measurement or proportioned measurement
 - B.B.E. Measurement of Bullock Bros. Engineering Inc.
 - F&W.S. Measurement of Bureau of Sport Fisheries and Wildlife (Fish & Wildlife Service)

BASIS OF BEARINGS
 The west line of Section 21 as shown on the Record of Survey by Bullock Bros. Engineering Inc. map, Plat Book B, Page 474B of Lincoln County, Nevada Records. The bearing is N0°40'48"E.

PLANNING COMMISSION
 At the regular meeting of the Lincoln County Planning Commission held this 3rd day of SEPTEMBER, 2010, this plat was examined and recommended for approval.

LINCOLN COUNTY SURVEYOR
 I have examined this plat and find it to be technically correct.

PURPOSE OF AMENDMENT
 The Section corner for Sections 21, 22, 27 & 28 was adjusted, which also required other adjacent section corners in Section 22 and 27 to be adjusted including the east line of Parcel 1.

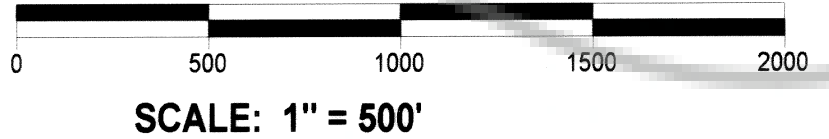

AMENDED PLAT OF PARCEL MAP File # 117582, Plat Book B at Page 414 and Certificate of Amendment File # 117663, Plat Bk. B at Pg. 420

For Joseph & Darlene Sharp Trust

DEED, BOOK 62, PAGE 644, LINCOLN COUNTY, NEV., RECORDS IN SECTIONS 21, 22 AND 27, T. 7 S., R. 61 E., M.D.M., LINCOLN COUNTY, NEVADA

RECORDING CERTIFICATE
 DOC # 0136429
 FILED IN PLAT BOOK B, PAGE 414
 RECORDED BY: LESLIE BOUCHER
 DATE: AUG 12 2010

OWNER'S CERTIFICATE
 We certify that we are satisfied with the resolution with the latent ambiguity that is contained within the Decree Quiet Title recorded Book 149, Page 330 of Lincoln County, Nevada Records between our lands as shown hereon, and easements as they are shown.

Mary Lou Sharp
 Mary Lou Sharp, Executrix, for the SHARP FAMILY TRUST
 AKA ED SHARP FAMILY TRUST

ACKNOWLEDGEMENT
 STATE OF NEVADA) ss
 COUNTY OF LINCOLN)
 This instrument was acknowledged before me on August 12, 2010 by Mary Lou Sharp, freely and voluntarily for the purposes stated.

Debra J. Jones
 Notary Public
 My commission expires March 20, 2013

OWNER'S CERTIFICATE
 We certify that we are the owners of the properties shown on this plat

1. That we have requested Lenard D. Smith, a Professional Land Surveyor to prepare this map for the Joseph & Darlene Sharp Trust.
 2. That we authorize the recordation thereof.
 3. That we approve any easements as shown

Joseph L. Sharp 8-12-10
 Joseph L. Sharp, Trustee
 Date
Darlene C. Sharp 8-12-10
 Darlene C. Sharp
 Date

ACKNOWLEDGEMENT
 STATE OF NEVADA) ss
 COUNTY OF LINCOLN)
 This instrument was acknowledged before me on August 12, 2010 by Joseph L. & Darlene C. Sharp, freely and voluntarily for the purposes stated.

Debra J. Jones
 Notary Public
 My commission expires March 20, 2013

SURVEYOR'S CERTIFICATE
 I, Lenard D. Smith, a Professional Land Surveyor licensed in the State of Nevada, certify that:

- This plat represents the results of a survey conducted under my direct supervision at the instance of Joseph & Darlene Sharp.
- The lands surveyed lie within Section 21, 22 & 27, Township 7 South, Range 61 East, M.D.M. The survey was completed on June 19, 2010
- This plat complies with the applicable state statutes and any local ordinances in effect on the date that the governing body gave its final approval.
- The monuments depicted on the plat are of the character shown, occupy the positions indicated and are of sufficient number and durability.

Lenard D. Smith
 Lenard D. Smith P.L.S. 12751
 Exp 6/30/12

SHEET 1 OF 2 SHEETS
 (See Sheet 2 for small parcel detail)

SHEET 2 OF 2 SHEETS
(Small parcel detail)

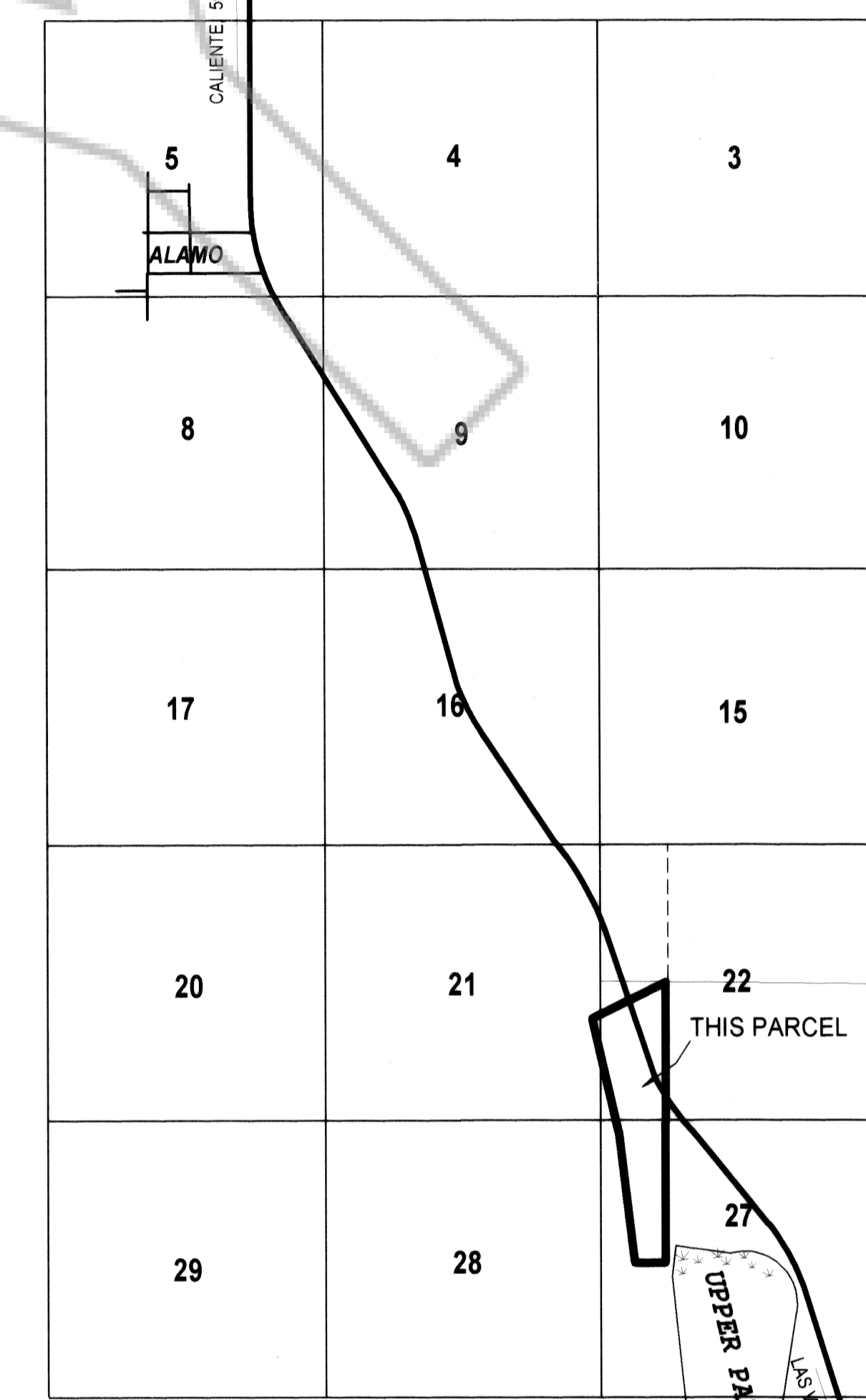
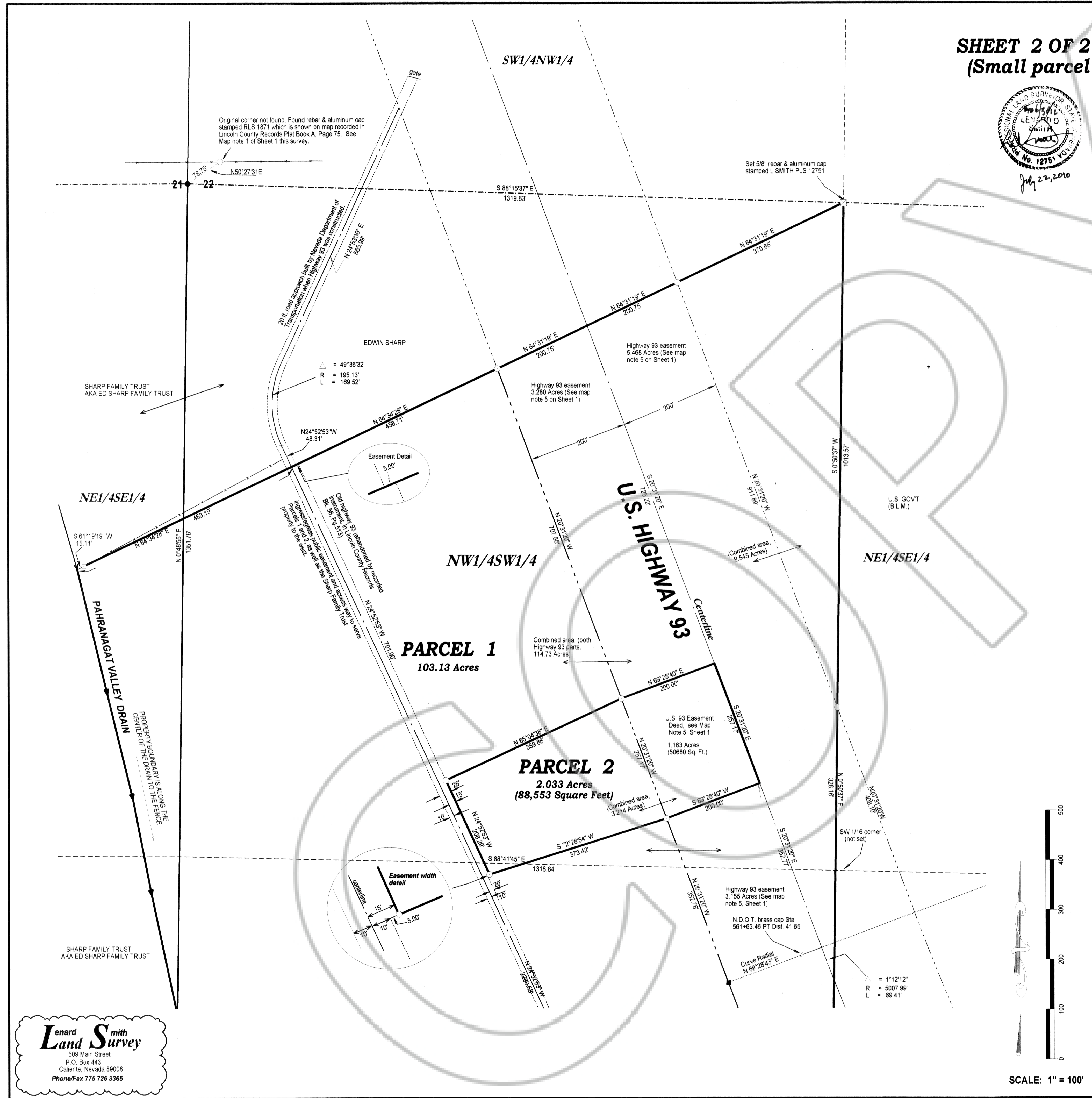
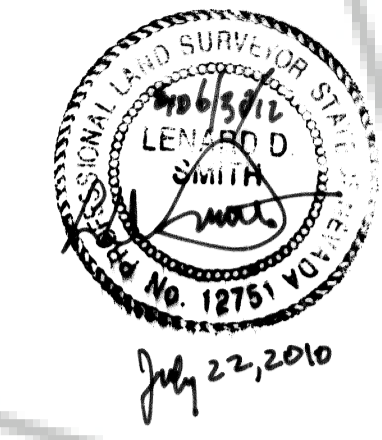

TOWNSHIP 7 SOUTH, RANGE 61 EAST M.D.M.

VICINITY MAP
(NO SCALE)

MAP NOTE:

U.S. HIGHWAY 93 R/W was acquired as an Easement Deed in accordance with Chapter 406 of N.R.S. and subject to terms of reversal of property rights upon abandonment. The deed in which this portion was acquired is filed in Lincoln County Records, Book L-1, Page 480.

APN: 08 - 291 - 16

SHEET TWO OF TWO SHEETS

AMENDED PLAT OF
PARCEL MAP File # 117582 Plat Book B at Page 414
and Certificat of Amendment File # 117663, Plat Bk B
at Pg. 420

For Joseph & Dornle Sharp Trust

DEED: BOOK 62, PAGE 644,
LINCOLN COUNTY, NEV. RECORDS
IN SECTIONS 21, 22 AND 27, T. 7 S.,
R. 61 E., M.D.M., LINCOLN COUNTY, NEVADA

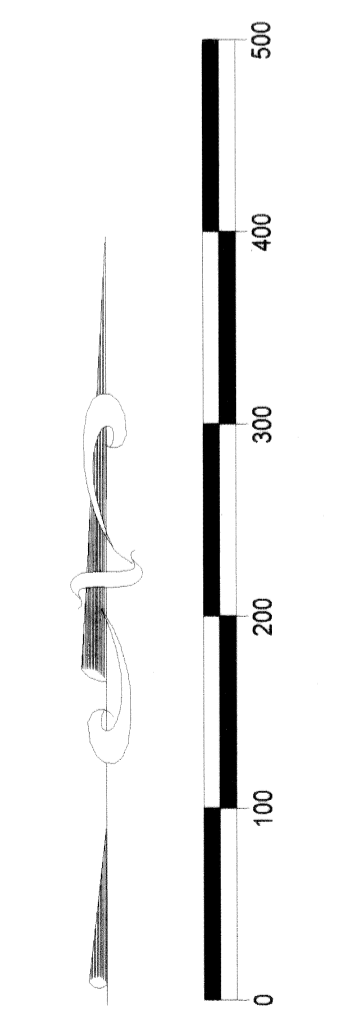

SCALE: 1" = 100'

Lenard Smith
Land Survey
509 Main Street
P.O. Box 443
Caliente, Nevada 89008
Phone/Fax 775 726 3365