

Amended Plat of Record of Survey, Plat Book C, Page 350, DOC # 0129661

<p>DOC # 0136414 05/03/2010 02:32 PM Official Record Recording requested by LENARD SMITH LAND SURVEY Lincoln County - NV Leslie Boucher - Recorder Fee \$21.00 Page 1 of 1 RPTT Recorded By LB Book: D Page: 0027</p>	<p>DOC # 0136077 06/30/2010 10:50 AM Official Record Recording requested by LENARD SMITH Lincoln County - NV Leslie Boucher - Recorder Fee \$21.00 Page 1 of 1 RPTT Recorded By LB Book: D Page: 0019</p>	<p>DOC # 0129661 08/09/2007 2:03 PM Official Record Recording requested by LENARD SMITH Lincoln County - NV Leslie Boucher - Recorder Fee \$21.00 Page 1 of 1 RPTT Recorded By AE Book: C Page: 0350</p>
--	--	---

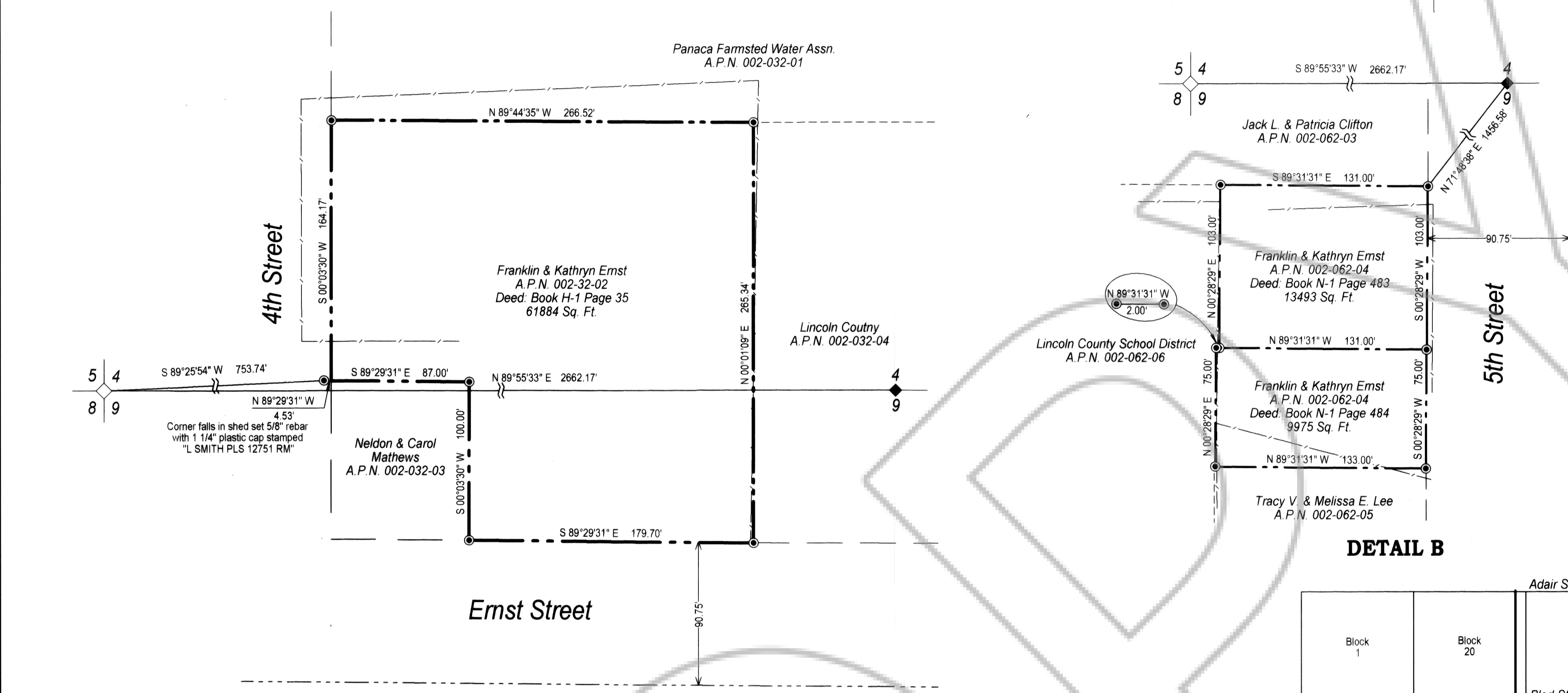

SURVEYOR'S CERTIFICATE

I, Lenard D. Smith, a Professional Land Surveyor licensed in the State of Nevada certify that:

- This plat represents the results of a survey conducted under my direct supervision at the instance of Franklin Ernst
- The lands surveyed lie within Section 4 & 9 Township 2 South, Range 68 East, M.D.M. The survey was completed on June 29, 2010
- The monuments depicted on the plat are of the character shown, occupy the positions indicated, and are of sufficient number and durability.
- This plat complies with all pertinent sections of NRS 278.010 to 278.630, inclusive, and 625.340 to 625.380, inclusive, and with any applicable local ordinance.

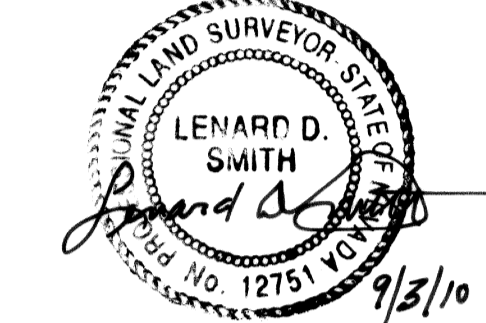

Lenard D. Smith PLS 12751, Exp. June 30, 2012

BASIS OF BEARING
The west line of the NW1/4, Section 9, Township 2 South, Range 68 East, M.D.M., monumented as shown on this plat, given in the BLM Dependent Resurvey as N 00° 06' 10" W

REFERENCES
Deed, Book H-1, Page 35
Deed, Book N-1, Page 483
Deed, Book N-1, Page 484
Deed, Book J-1, Page 56
Deed, Book 16, Page 546
Map of Panaca City, Plat Book A, Page 34
Annexation Map for the Town of Panaca, Plat Book B, Page 90
All in Lincoln County, Nevada Records

LEGEND

- Set monument, rebar with plastic cap stamped L SMITH PLS 12751, unless noted other wise
- Found monument, rebar with plastic cap stamped L SMITH PLS 12751
- ◇ Section corner, Found standard BLM brass cap
- ◆ Quarter corner, Found standard BLM brass cap
- Properties shown on this survey
- - - Lot lines
- Block lines
- - - Fence various types

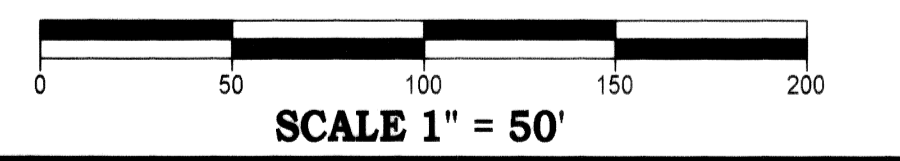
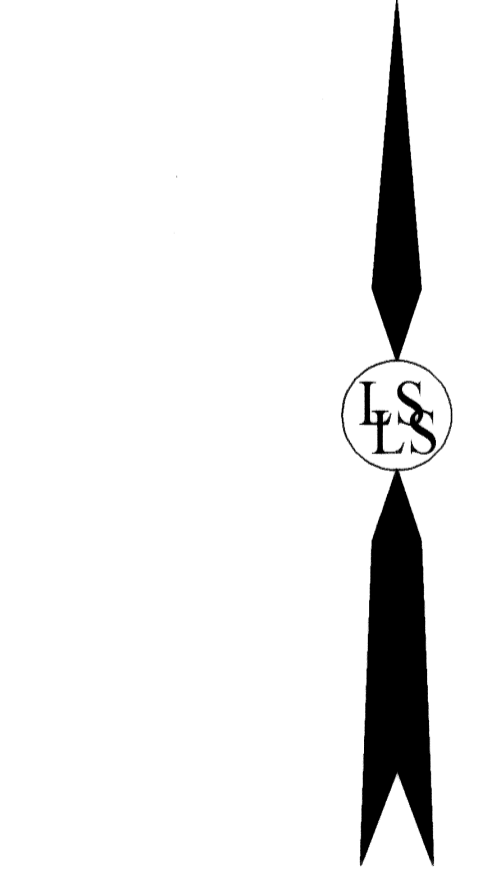
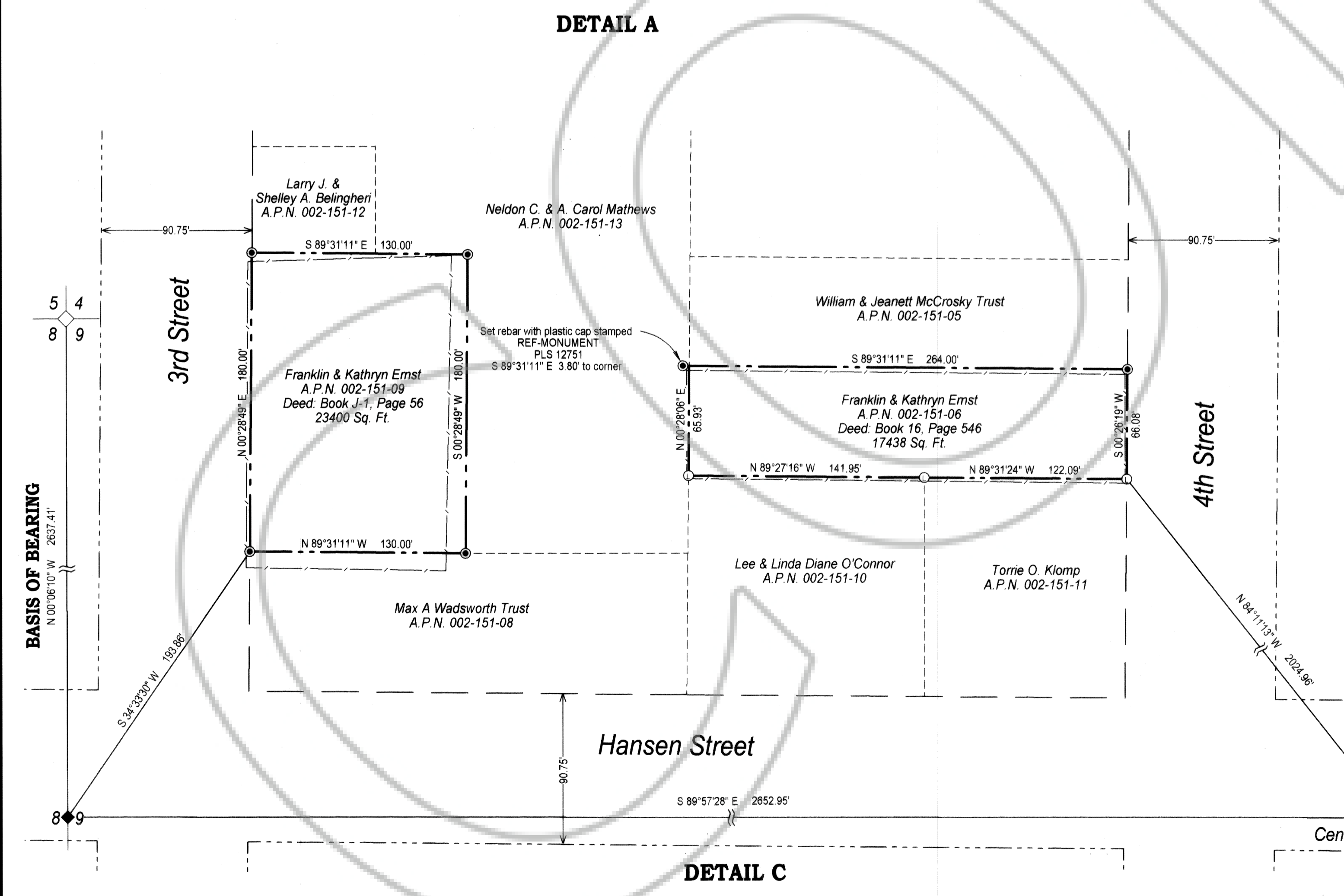
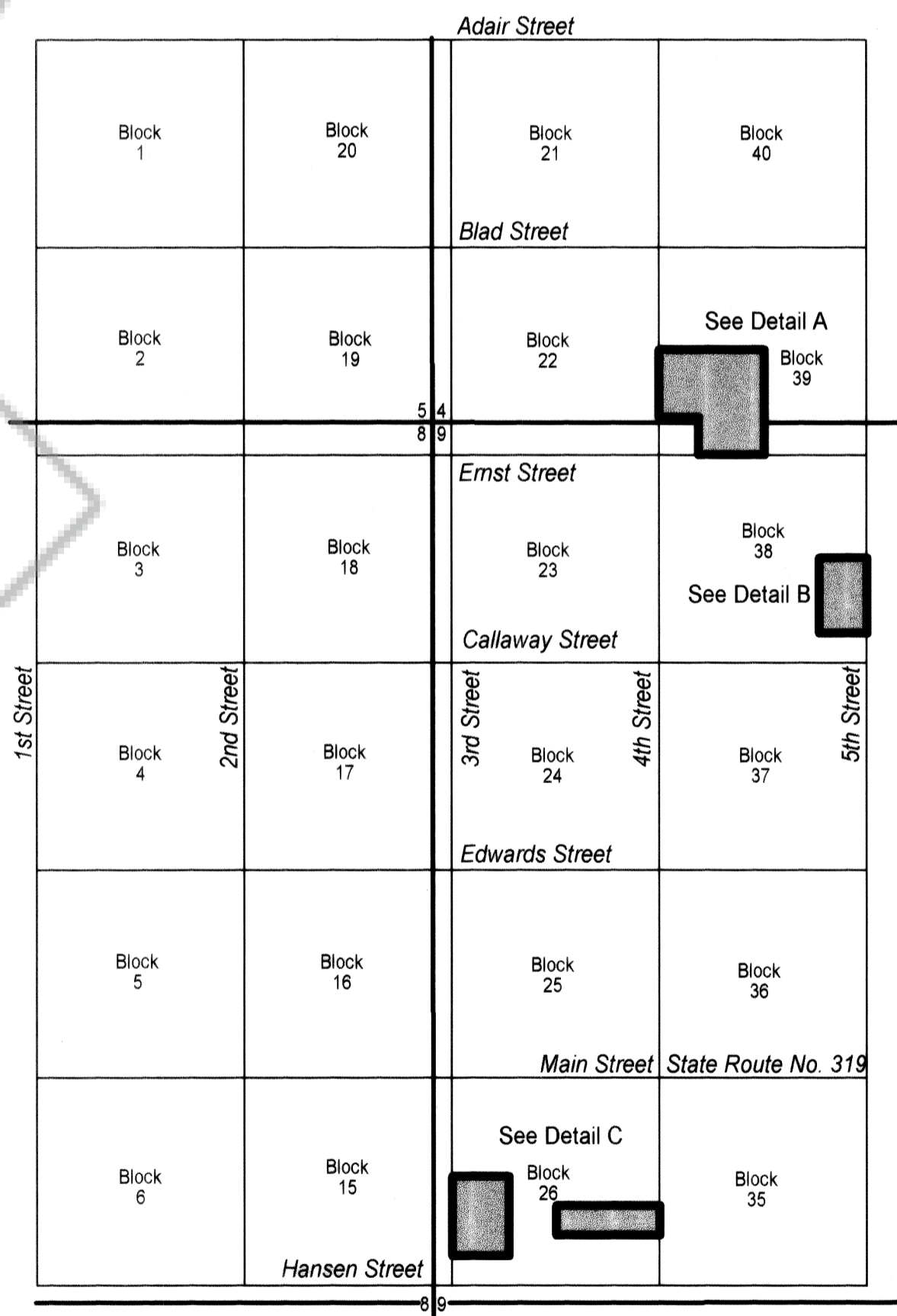

Amended Plat of Record of Survey
of Record of Survey, Plat Book C, Page 350, DOC # 0129661
and Amended Plat of Record of Survey, Plat Book D, Page 19, DOC # 0136077
For Franklin Ernst
In Section 4 & 9, Township 2 South, Range 68 East, Mount Diablo Meridian
Town of Panaca, Lincoln County, Nevada

Lenard Smith Land Survey
509 Main Street
P.O. Box 443
Caliente, Nevada 89008
Phone/Fax 775 726 3365
Cell Phone 775 962 1196