

Record of Survey

DOC # 0136413

09/03/2010 02:51 PM
Official Record
 Recording requested by:
 HAROLD JENNINGS KEATON
 LINCOLN COUNTY - NV
 Leslie Boucher - Recorder
 Fee \$21.00 Page 1 of 1
 Book - C Page - 0026 Recorded By: LB



0136413

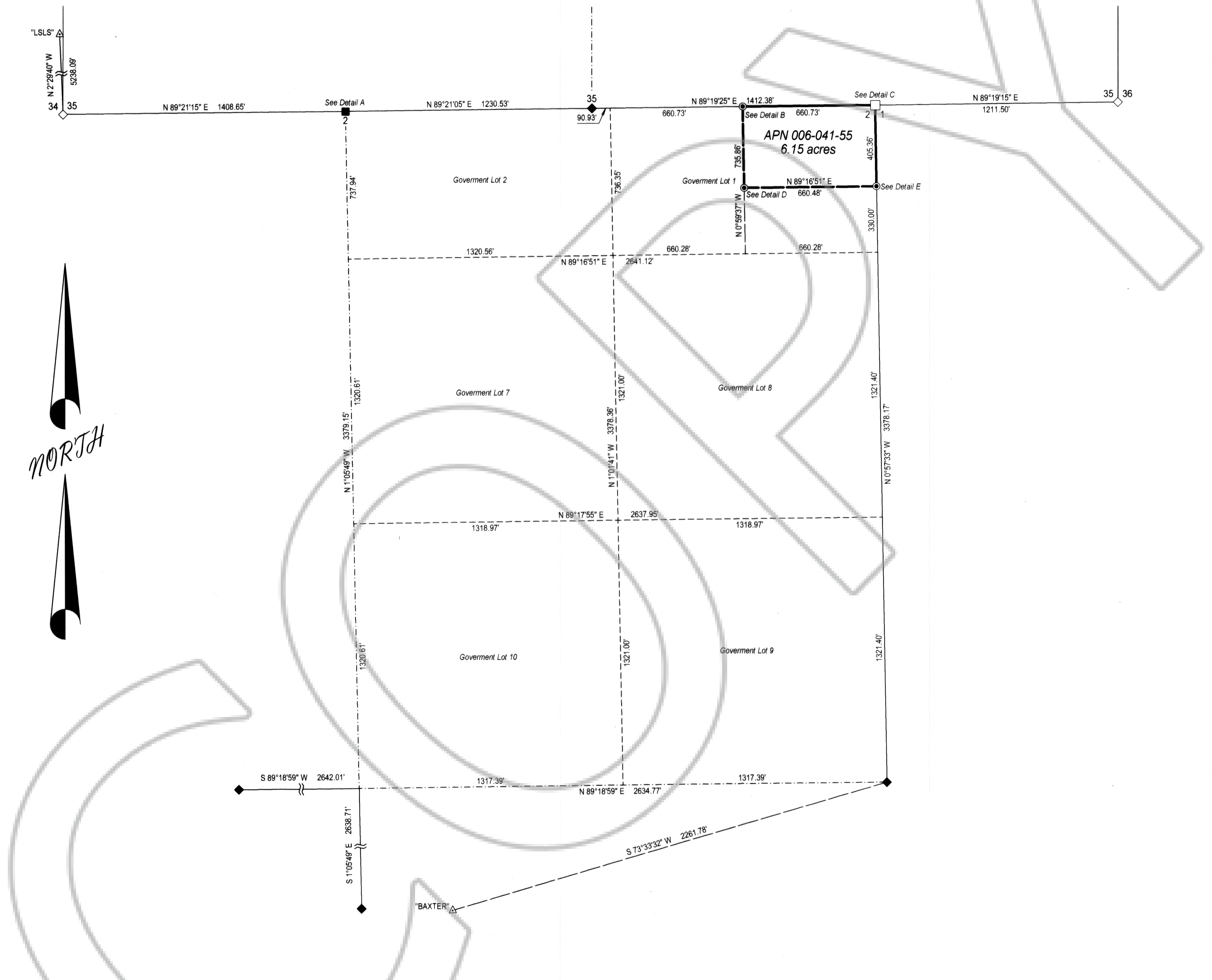

SURVEYOR'S CERTIFICATE

I, Lenard D. Smith, a Professional Land Surveyor licensed in the State of Nevada certify that:

- This plat represents the results of a survey conducted under my direct supervision at the instance of Harold Keaton
- The lands surveyed lie within Section 2, Township 4 North, Range 67 East, M.D.M. The survey was completed on
- The monuments depicted on the plat are of the character shown, occupy the positions indicated, and are of sufficient number and durability

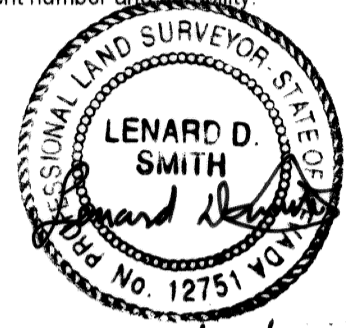

Lenard D. Smith PLS 12751, Exp. June 30, 2012

BASIS OF BEARING

A geodetic meridian passing through point "BAXTER" at a latitude of 38°14'03.87531" N, and a longitude of 114°26'12.11164" W utilizing the Navstar satellite measurement system and National Geodetic Survey's NAD 83 (CORS 96), DATUM 2002.00 using NGS' On-line Positioning User System at <http://ngs.noaa.gov/opus>

REFERENCES

GLO plat and notes of Township 4 North, Range 67 East, M.D.M. Accepted September 8, 1924
 Record of Survey, Plat Book A, Page 309, Doc. #693949, Recorded April 25, 1990
 Record of Survey, Plat Book A, Page 311, Doc. #693952, Recorded April 25, 1990
 Record of Survey, Plat Book A, Page 312, Doc. #693952, Recorded April 25, 1990
 Joint Tenancy Deed, Book 138, Page 450, Doc. #111964, Recorded December 4, 1998
 Parcel Map, Plat Book C, Page 139, Doc. #125392, Recorded October 20, 2005

LEGEND

- ▲ Found 5/8" rebar with 2" aluminum cap stamped "L SMITH CONTROL POINT PLS 12751" named as shown
- Found 1" plastic cap stamped "OWENS PLS 2884"
- ◇ Section corner, found 2" diameter pipe with 2 1/2" GLO brass cap
- ◆ Quarter section corner, found 1" diameter pipe with 2 1/4" GLO Brass cap
- Corner position for section corner where it differs from monument
- Corner position for quarter section corner where it differs from monument

LEGAL DISCRIPTION

Given in Joint Tenancy Deed, Book 138, Page 450
 6.14 acres, E1/2 of U.S. Government Lot #1 excepting S. 330' of said lot in Section 2, T. 4N, R. 67E, MDB&M APN 6-041-55

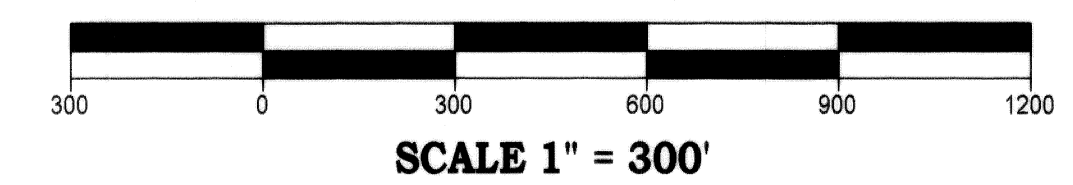
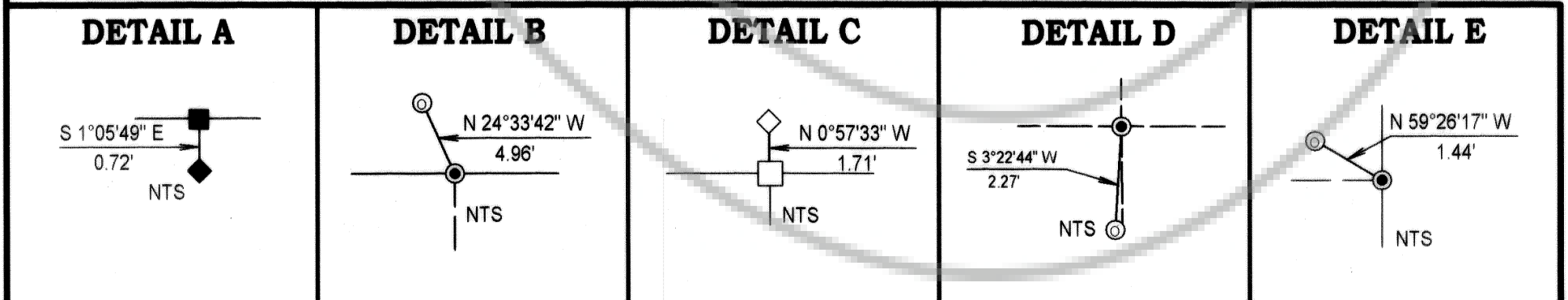

Record of Survey
 For
Harold Jennings Keaton and Sara Ann Keaton
 In Section 2, Township 4 North, Range 67 East, Mount Diablo Meridian,
 Lincoln County, Nevada A.P.N. 006-041-55

Lenard Smith Land Survey
 509 Main Street
 P.O. Box 443
 Caliente, Nevada 89008
 Phone/Fax 775 726 3365
 Cell Phone 775 962 1196

Lenard Smith
Land Survey

C.B.S. Sheet 1 of 1