

Official Record

Recording requested by  
WILKIN MINING & TRUCKING INC

Lincoln County - NV

Leslie Boucher - Recorder

Fee: \$164.00

Page 1 of 1

RPTT:

Recorded By: AE

Book- 257 Page- 0652

Amended Map of the Sapphire #2 Placer  
Mining Claim located Mar. 18, 2010.  
N.V. NMC 1022002



0136351

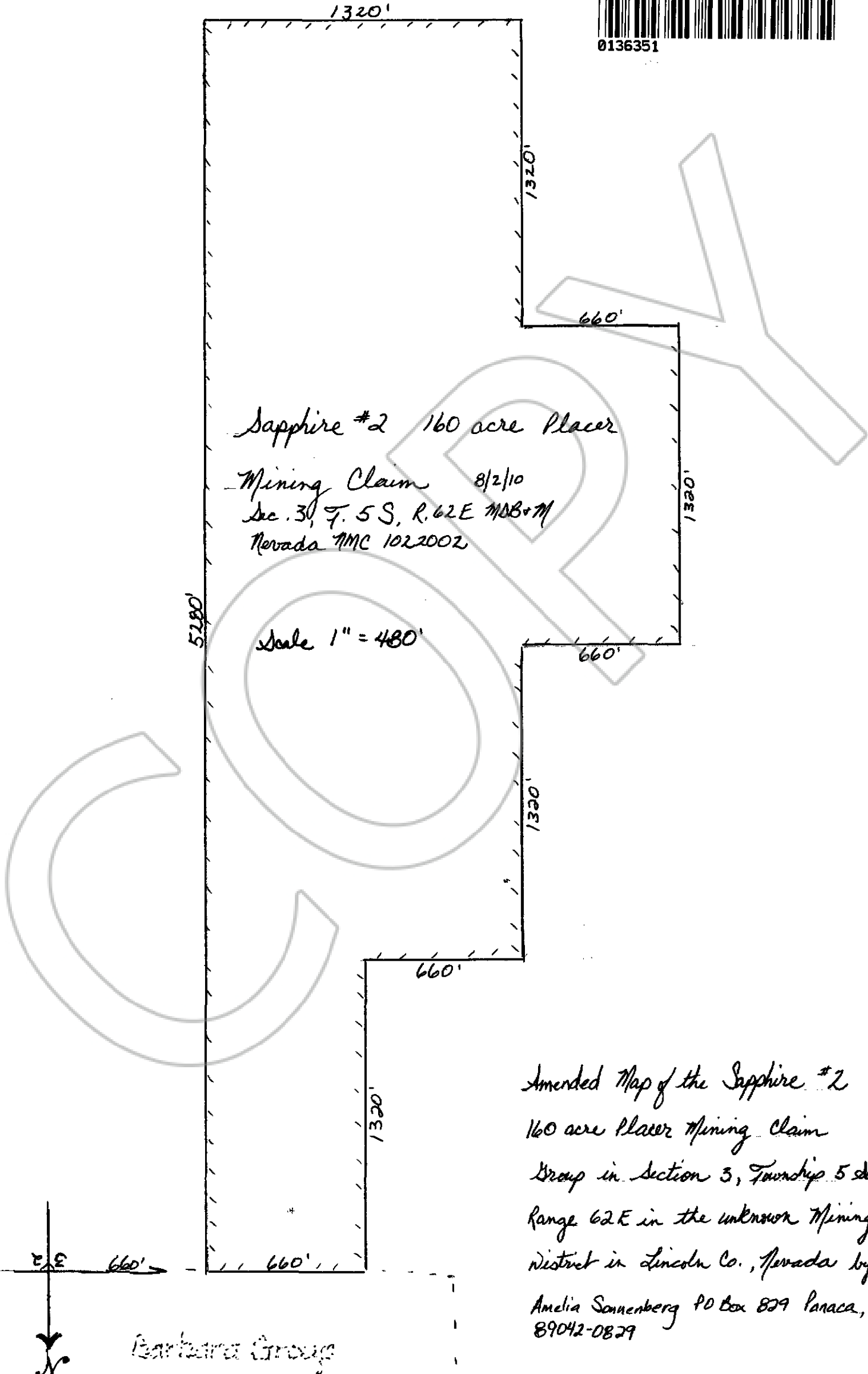

Sapphire #2 160 acre Placer  
Mining Claim 8/2/10  
Sec. 30, T. 5 S, R. 62 E NDB+M  
Nevada NMC 1022002

Scale 1" = 480'

Amended Map of the Sapphire #2  
160 acre Placer Mining Claim  
Group in Section 3, Township 5 south  
Range 62E in the unknown Mining  
District in Lincoln Co., Nevada by  
Amelia Sonnenberg PO Box 829 Panaca, NV  
89042-0829

Barbara Group