

Record of Survey
Of Lots 1 and 2, Block 5, Town of Panaca. In Section 8, Township 2 South, Range 68 East, Mount Diablo Meridian. Lincoln County, Nevada A.P.N. 002-112-01

RECORDERS CERTIFICATE

DOC # 0136078
06/30/2010 10:56 am
Official Record
Recorded & Requested By
LEONARD SMITH
Lincoln County - NV
Leslie Boucher - Recorder
Fee \$21.00 Page 1 of 1
Book - 0 Recorded By LB
Book - 0 Page - 0000

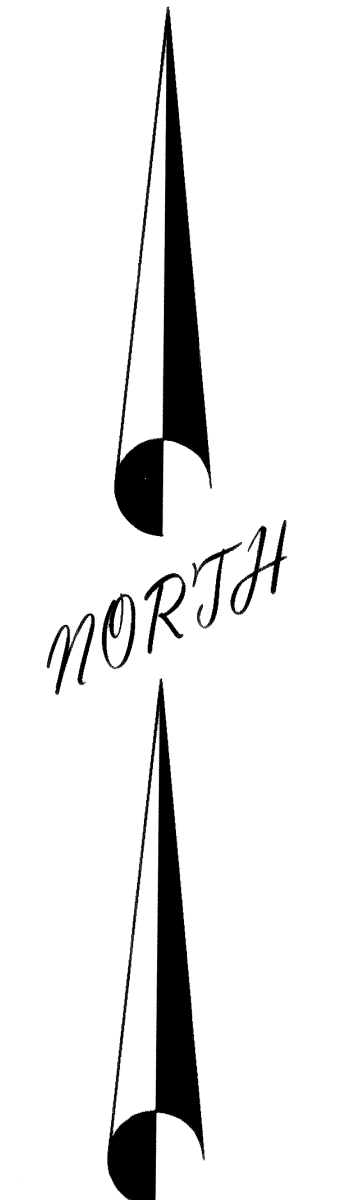
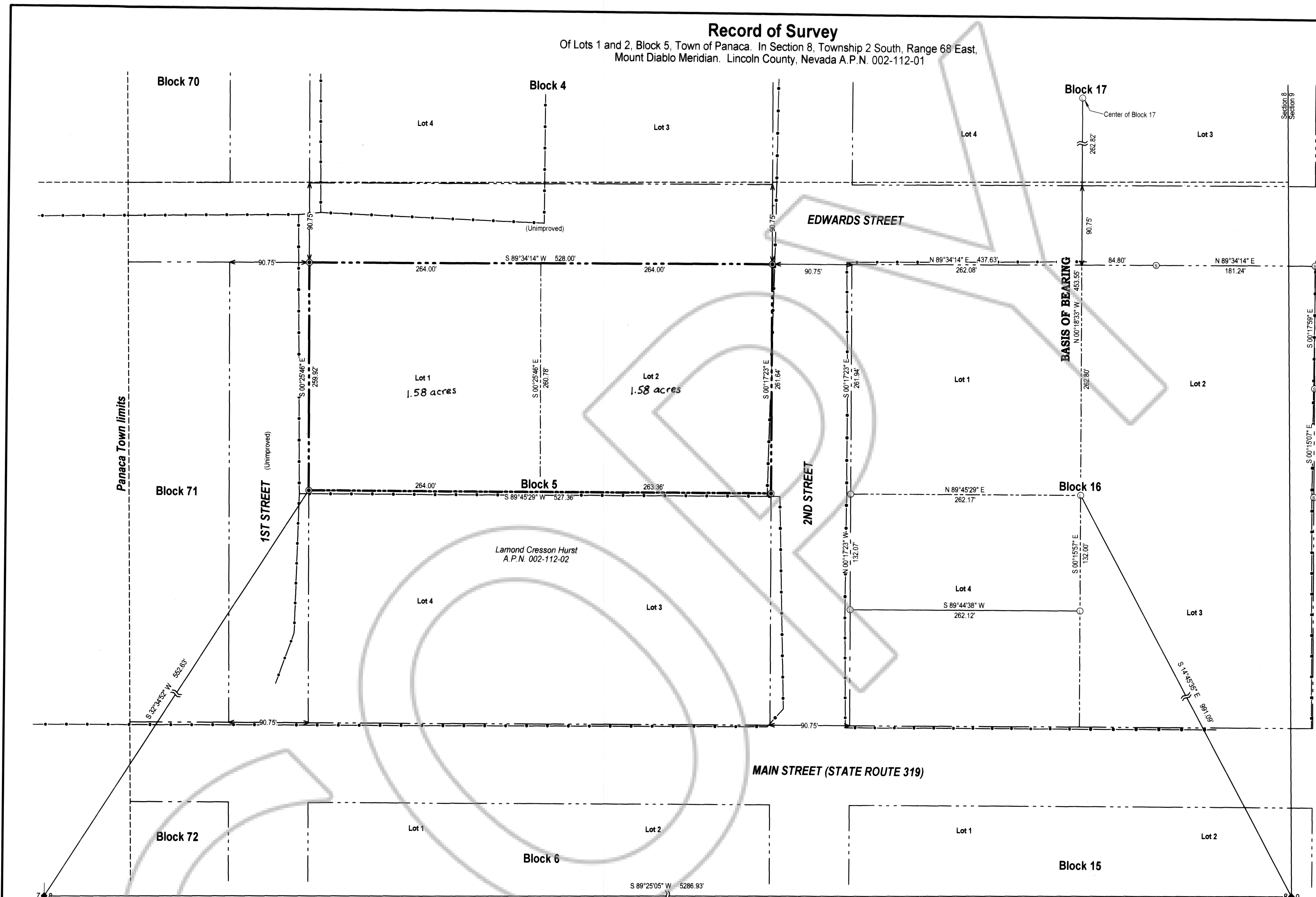

SURVEYOR'S CERTIFICATE

I, Lenard D. Smith, a Professional Land Surveyor licensed in the State of Nevada certify that:
1. This plat represents the results of a survey conducted under my direct supervision at the instance of Bart Anderson
2. The lands surveyed lie within Section 8, Township 2 South, Range 68 East, M.D.M. The survey was completed on June 23, 2010
3. The monuments depicted on the plat are of the character shown, occupy the positions indicated, and are of sufficient number and durability.
4. This Record of Survey is not in conflict with the requirements of NRS 278.010 to 278.630, inclusive, and the regulations of transactions pertaining there to shall be complied with.

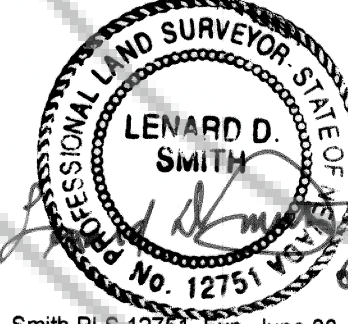

Lenard D. Smith PLS 12751, Exp. June 30, 2012

BASIS OF BEARING

A line from the center of Block 16 to the center of Block 17, Town of Panaca, shown on Parcel Map, Plat Book C, Page 363, Doc # 0130137 as N 00°18'33" W

REFERENCES

Map of "Panaca City", Plat Book A, Page 34, Approved 3/8/1922
Annexation Map, Plat Book B, Page 90, File No. 110414, Recorded on 2/6/1998
Parcel Map, Plat Book C, Page 225, File No. 126885, Recorded on 8/16/2006
Record of Survey, Plat Book C, Page 321, File No. 0128615, Recorded on 3/30/2007
Parcel Map, Plat Book C, Page 362-363, File No. 0130137, Recorded on 10/31/2007

LEGEND

- Set 5/8" rebar with 1 1/4" plastic cap stamped "L SMITH PLS 12751"
- Found 5/8" rebar with 1 1/4" plastic cap stamped "L SMITH PLS 12751"
- Found 5/8" rebar with 1 1/4" plastic cap stamped "SW HAFEN PLS 16459"
- 1/16 line
- Block line
- Lot line
- Fence line (various types)
- Darker line denotes the property lines retraced on this survey

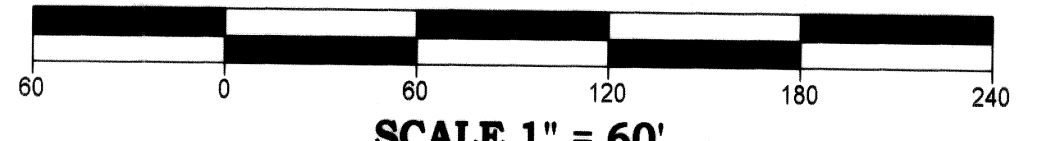

SCALE 1" = 60'

Record of Survey

For
Bart Anderson

Of Lots 1 and 2, Block 5, Town of Panaca. In Section 8, Township 2 South, Range 68 East, Mount Diablo Meridian. Lincoln County, Nevada A.P.N. 002-112-01



Lenard Smith Land Survey
509 Main Street
P.O. Box 443
Caliente, Nevada 89008
Phone/Fax 775 726 3365
Cell Phone 775 962 1196