

Amended Plat of Record of Survey, Plat Book C, Page 350, DOC # 0129661

RECORDERS CERTIFICATE

DOC # 0136077
 06/30/2010 10:50 AM
 Official Record
 Recorded & Indexed By
 LINCOLN COUNTY - NV
 Leslie Boucher - Recorder
 Fee: \$21.00 Page 1 of 1
 Book-0 Page-0019



SURVEYOR'S CERTIFICATE

I, Lenard D. Smith, a Professional Land Surveyor licensed in the State of Nevada certify that:
 1. This plat represents the results of a survey conducted under my direct supervision at the instance of Franklin Ernst
 2. The lands surveyed lie within Section 4 & 9 Township 2 South, Range 68 East, M.D.M. The survey was completed on ~~July 10, 2007~~ June 29, 2010
 3. The monuments depicted on the plat are of the character shown, occupy the positions indicated, and are of sufficient number and durability.
 4. This plat complies with all pertinent sections of NRS 278.010 to 278.630, inclusive, and 625.340 to 625.380, inclusive, and with any applicable local ordinance.



Lenard D. Smith PLS 12751, Exp. June 30, 2009-12

BASIS OF BEARING

The west line of the NW1/4, Section 9, Township 2 South, Range 68 East, M.D.M., monumented as shown on this plat, given in the BLM Dependent Resurvey as N 00°06'10" W

REFERENCES

Deed, Book H-1, Page 35
 Deed, Book N-1, Page 483
 Deed, Book N-1, Page 484
 Deed, Book J-1, Page 56
 Deed, Book 16, Page 546
 Map of Panaca City, Plat Book A, Page 34
 Annexation Map for the Town of Panaca, Plat Book B, Page 90
 All in Lincoln County, Nevada Records

LEGEND

- Set monument, rebar with plastic cap stamped L SMITH PLS 12751, unless noted other wise
- Found monument, rebar with plastic cap stamped L SMITH PLS 12751
- ◇ Section corner, Found standard BLM brass cap
- ◆ Quarter corner, Found standard BLM brass cap
- Properties shown on this survey
- - - Lot lines
- Block lines
- - - Fence various types

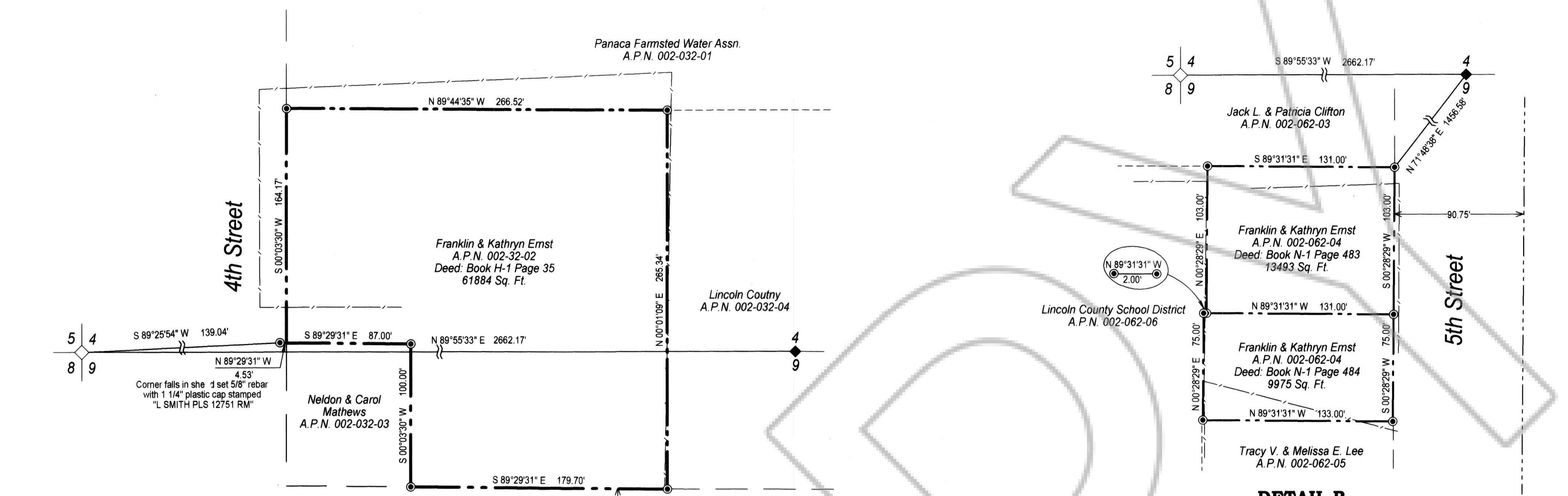

DETAIL B

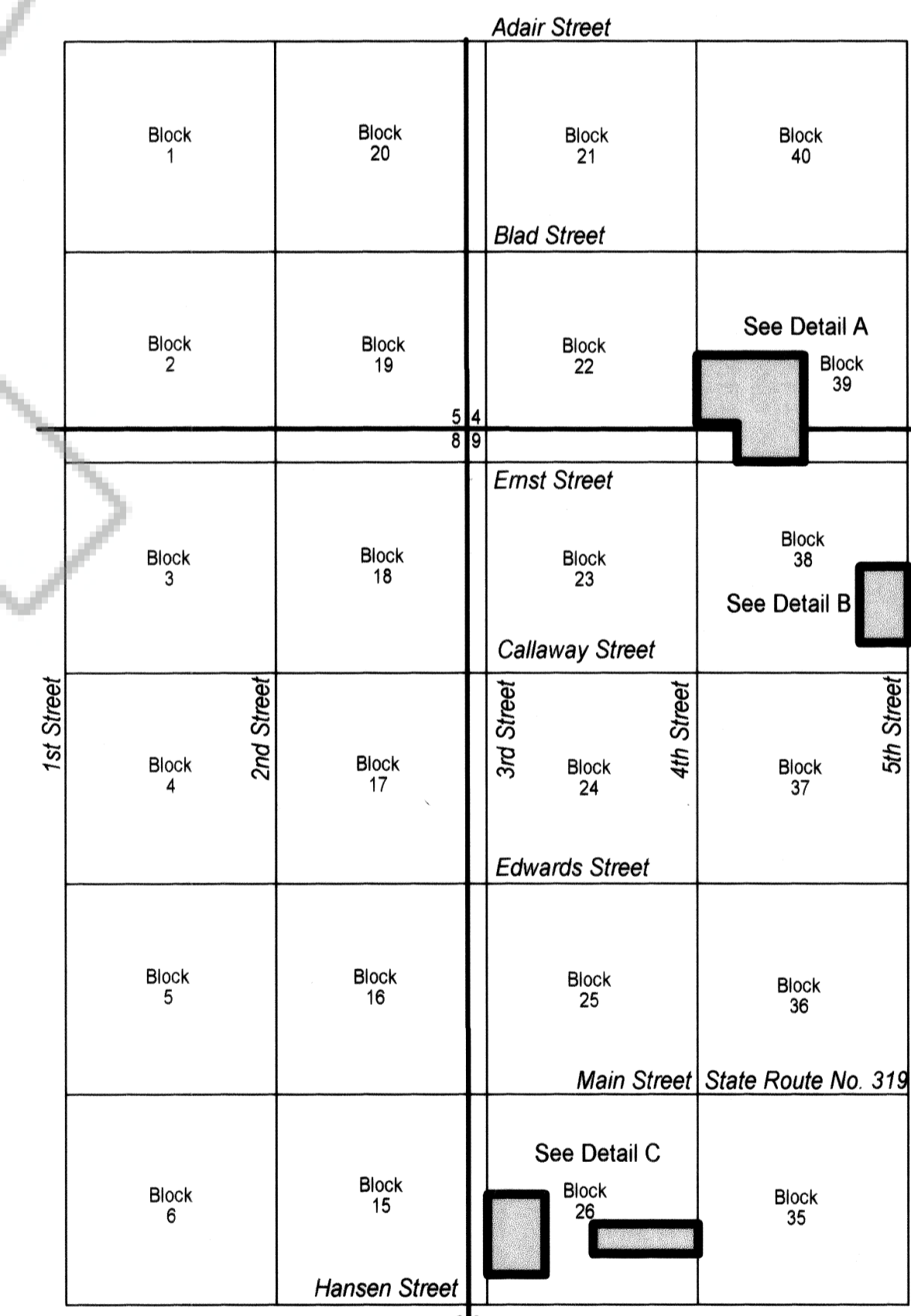

VICINITY MAP
 Town of Panaca, Lincoln County, Nevada
 No Scale

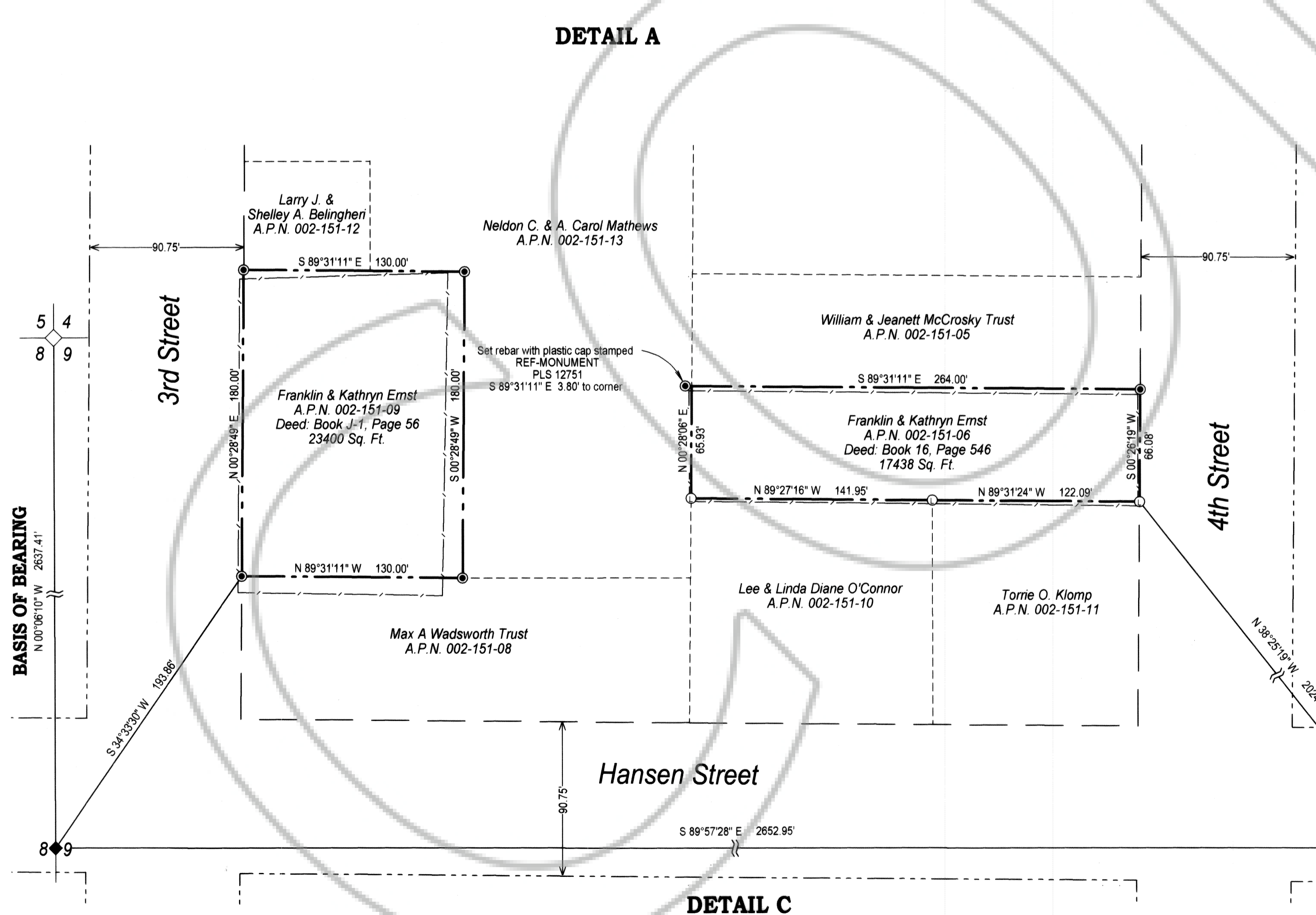

BASIS OF BEARING
 N 00°06'10" W 2637.41'

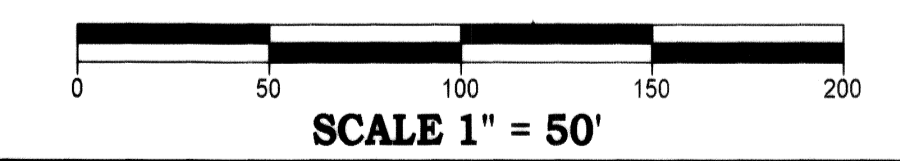

Amended Plat of Record of Survey
 of Record of Survey, Plat Book C, Page 350, DOC # 0129661
 For Franklin Ernst
 In Section, 4 & 9, Township 2 South, Range 68 East, Mount Diablo Meridian
 Town of Panaca, Lincoln County, Nevada

Lenard Smith Land Survey
 509 Main Street
 P.O. Box 443
 Caliente, Nevada 89008
 Phone/Fax 775 726 3365
 Cell Phone 775 962 1196