

RECORDER'S CERTIFICATE
 DOC # 0135948
 05/17/2010 12:11 PM
Official Record
 Recording requested by:
 DYLAW FIRM, LLC
 Lincoln County - NV
 Leslie Boucher - Recorder
 Fee \$21.00 Page 1 of 1
 Book- D Page- 0013 Recorded By DP
 0135948

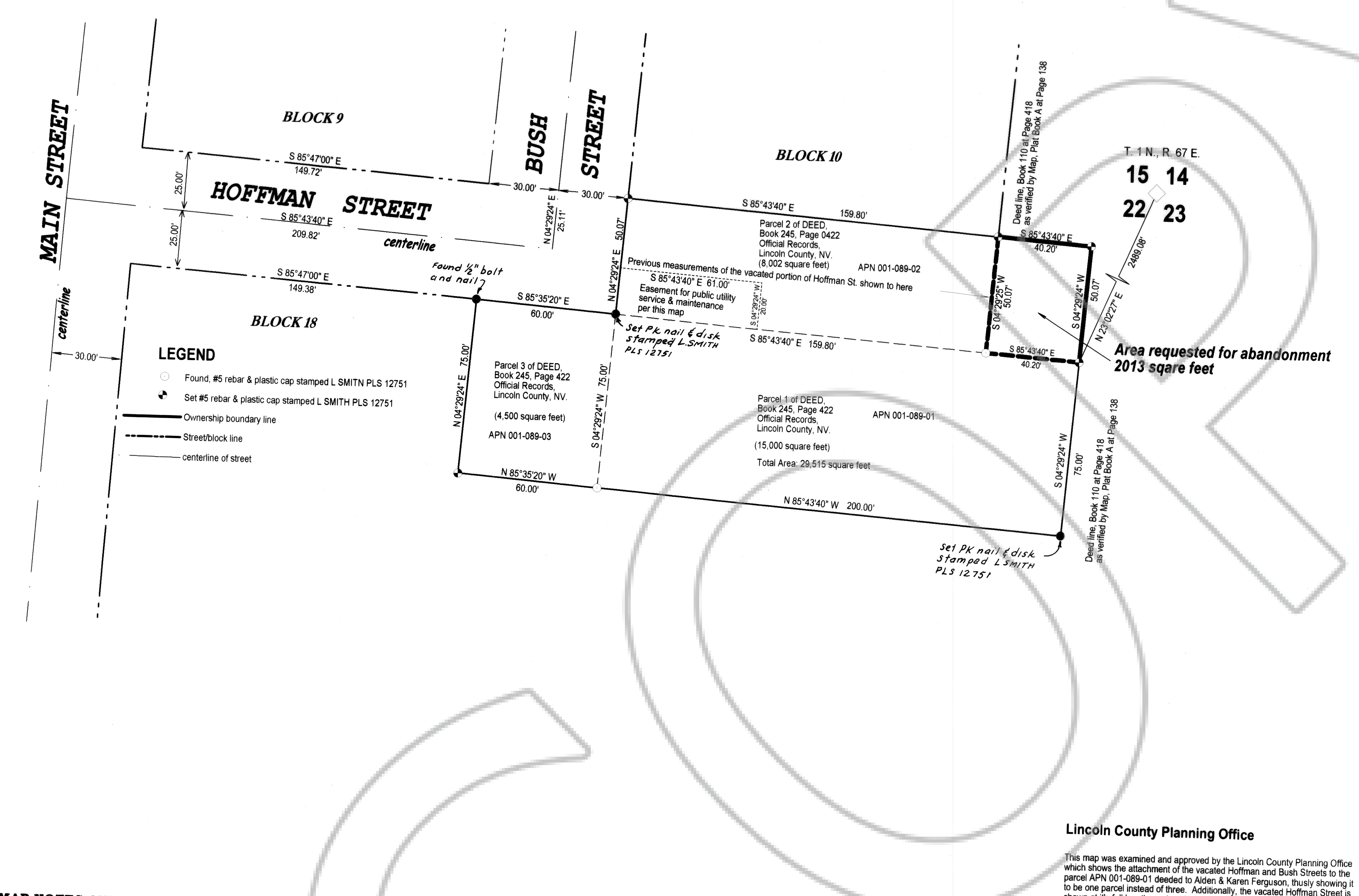

LEGEND
 ○ Found, #5 rebar & plastic cap stamped L SMITH PLS 12751
 ● Set #5 rebar & plastic cap stamped L SMITH PLS 12751
 — Ownership boundary line
 - - - Street/block line
 — centerline of street

SURVEYOR'S CERTIFICATE
 I, Lenard D. Smith, a Professional Land Surveyor licensed in the State of Nevada, certify that:
 1. This plat represents the results of a survey conducted under my direct supervision at the instance of Alden T. II & Karen J. Ferguson
 2. The lands surveyed lie within the Town of Pioche, Lincoln County, Nevada in Section 22, T. 1 N., R. 67 E., M.D.M. The survey was completed on November 5, 2009.
 3. This plat complies with NRS 625.350.
 4. The monuments depicted on this plat are of the character shown, occupy the positions indicated and are of sufficient number and durability.

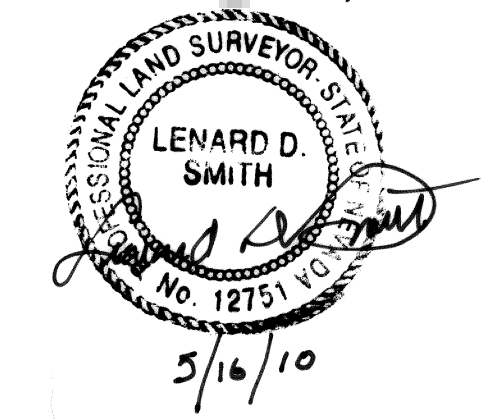

Lenard D. Smith P.L.S. 12751 (expires June 30, 2010)

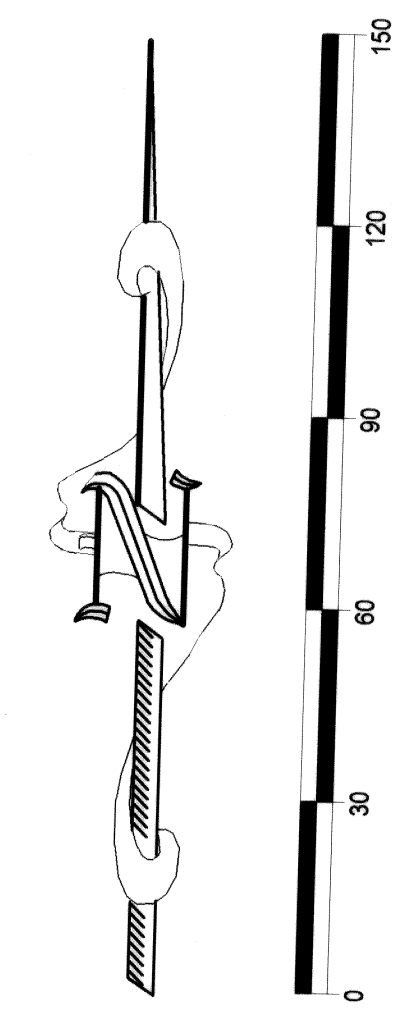

MAP NOTES AND REFERENCES:
 This map is constructed using BULLOCH BROTHERS ENGINEERING INC. MAP OF THE TOWN OF PIOCHE Recorded PLAT BOOK A, PAGE 382 (15 SHEETS) of Lincoln County, Nevada Records from their coordinate system.
 OTHER REFERENCES ARE:
 Record of Survey Map for Charles Connor, Plat Book A at Page 138
 Map of Town of Pioche, Middle One Third, Plat Book A, Page 56
 DEED, David Jon Morrison and Sandra L. Juster, grantor and Alden T. II and Karen J. Ferguson, grantee, Book 245 at Page 422 of Lincoln County, Nevada Records

BASIS OF BEARINGS
 This map is based upon Bulloch Brothers Engineering Inc. map of the Town of Pioche using their coordinate system as given on it which gives the north line of the northeast quarter of Section 22, T. 1 N., R. 67 E., as N 89°53'32" W. Said map is recorded Plat Book A, Page 382 (15 sheets) of Lincoln County, Nevada Records.

LINCOLN COUNTY COMMISSION
 At a regular meeting of the Lincoln County Commission held on the 14 day of Feb, 2010, this abandonment was found not to material injure the public and therefore duly approved.
 Date 2-1-10
 Chairperson of the Commission
 Lincoln County Clerk

Lincoln County Planning Office
 This map was examined and approved by the Lincoln County Planning Office which shows the attachment of the vacated Hoffman and Bush Streets to the parcel APN 001-089-01 deeded to Alden & Karen Ferguson, thusly showing it to be one parcel instead of three. Additionally, the vacated Hoffman Street is shown at it's full length as given in the assessor's records and which also coincides with the neighbor's deed.
 Clint Wertz 2-1-10
 Clint Wertz, Director

Current Assessor's Parcel Number,
 November 6th, 2009
 Owner's request to combine into one.
 001-089-01
 001-089-02
 001-089-03

Lenard D. Smith
LAND SURVEY
 509 main street
 P.O. Box 443
 Caliente, Nevada 89008
 Phone/Fax 775 726 3365

AMENDED RECORD OF SURVEY
 Showing area requested for abandonment
 For Alden T. II & Karen J. Ferguson
 Deed, Book 245, Page 422, L.C. Records:
 adjoining on the south side of Block 10,
 Pioche Townsite, Lincoln County, Nevada,
 In Section 22, T. 1 N., R. 67 E., M.D.M.