

Set Rebar (PLS 6498)

< Block 20 >

Set Rebar (PLS 6498)

**DOC # 0135875**  
 04/28/2010 10:35 AM  
**Official Record**  
 Recording requested by  
 FRANK HULSE  
 Lincoln County - NV  
 Leslie Boucher - Recorder  
 Fee \$21.00 Page 1 of 1  
 Book- D Page- 0012  
 Recorded By: RE  
 0135875  
 Lincoln County, Nevada Records  
 Fee \_\_\_\_\_ Deputy \_\_\_\_\_

Vicinity Map

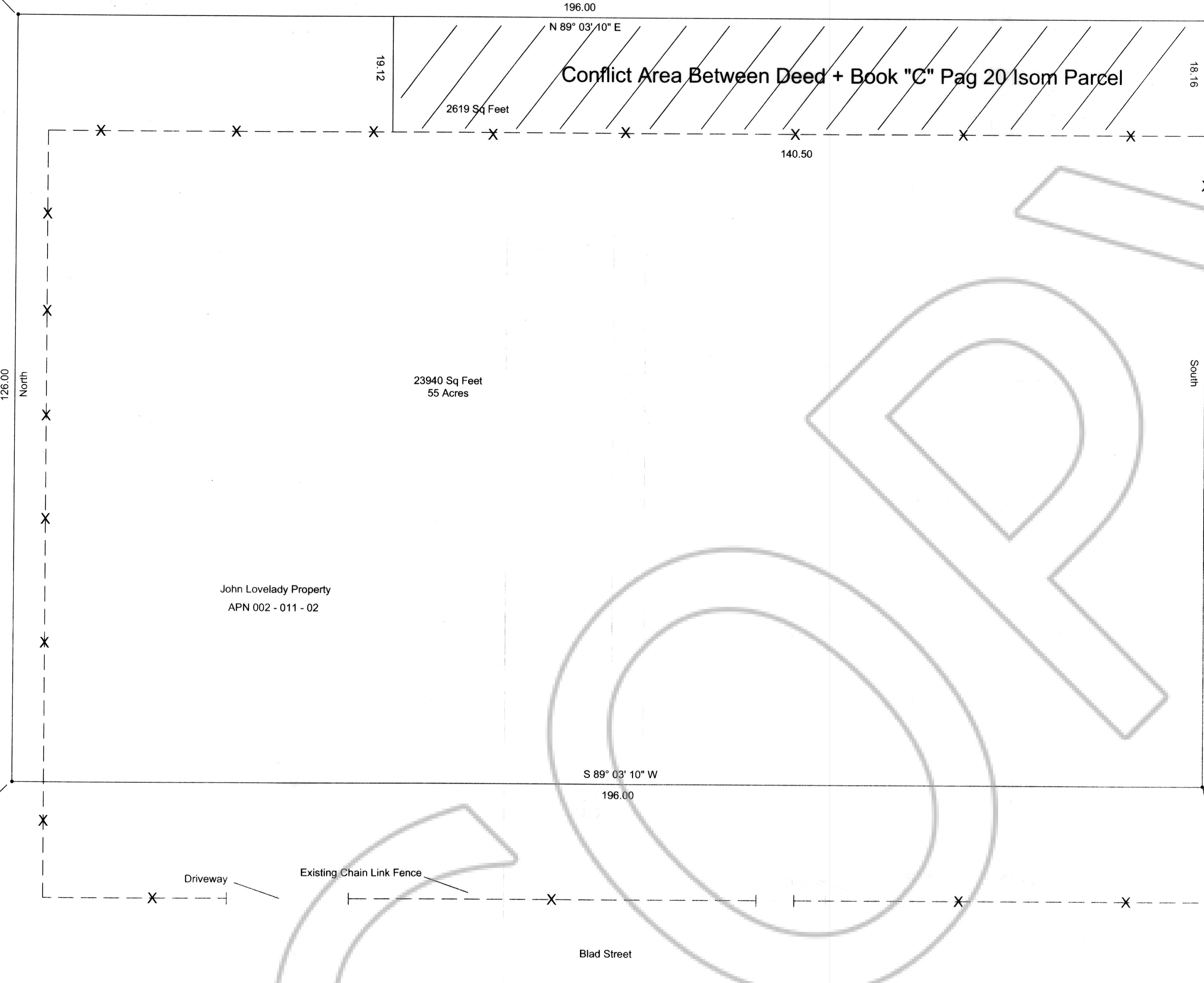
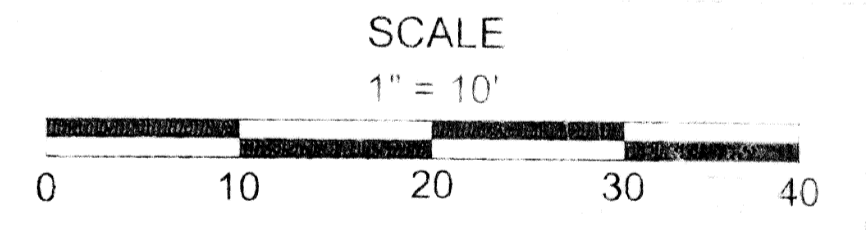
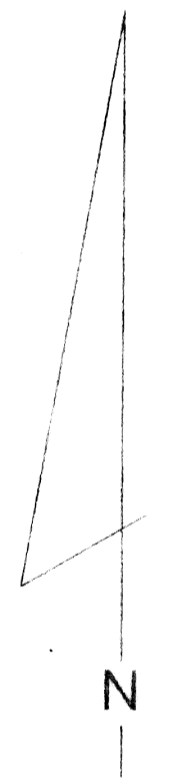
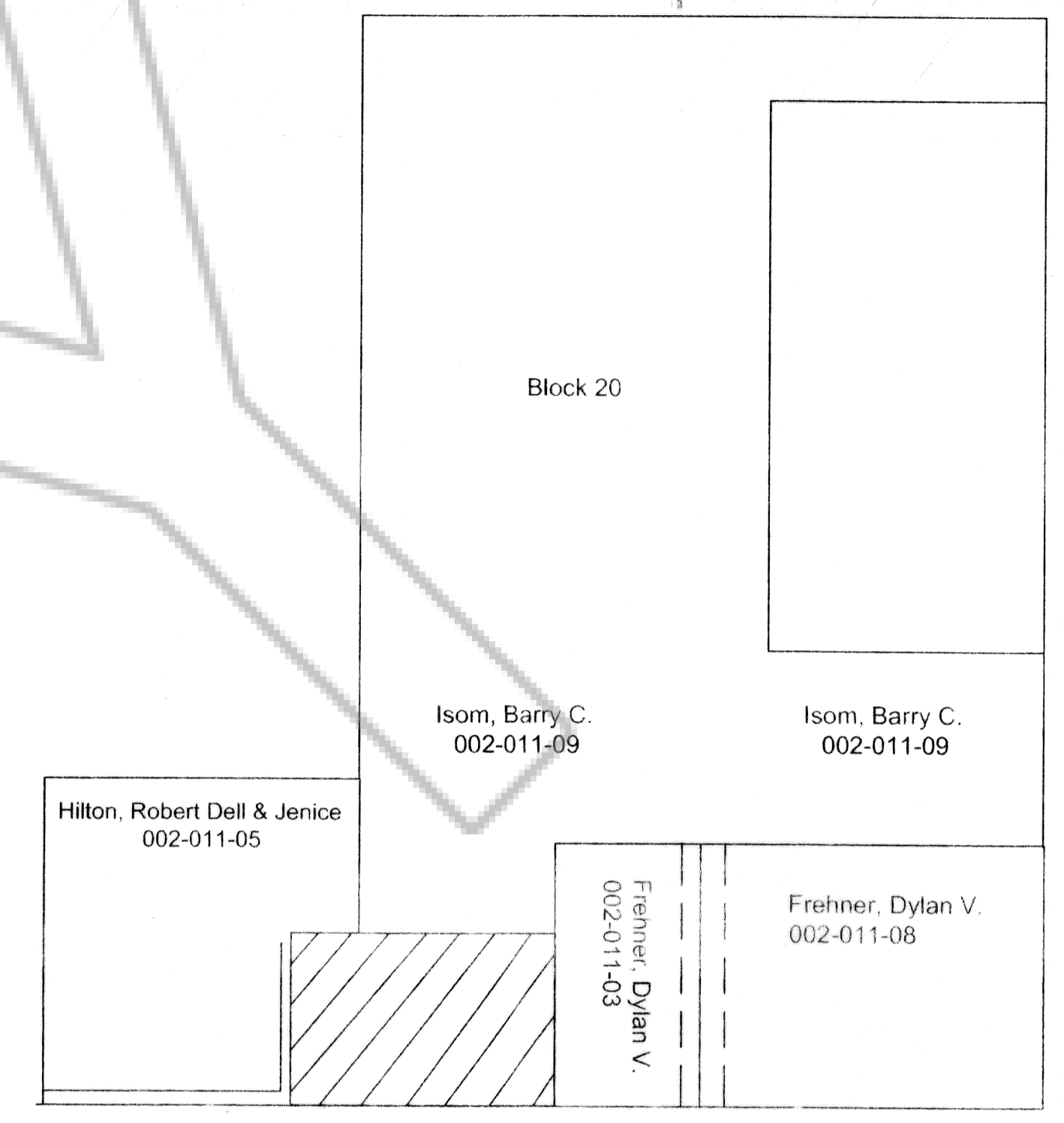

Set Rebar (PLS 6498)

Set Rebar (PLS 6498)

Basis of Bearing Reference "3" S 89° 03' 10" W

Calculated S 33° 51' 14" E 636.76

3,192.38 S 7° 05' 39" E

1/4 Corner BLM Brass Cap 1995

Not Found

I, Frank C. Hulse, a Professional Land Surveyor within the State of Nevada, do hereby certify that this Amended Record of Survey consisting of one sheet correctly and accurately delineates a survey made by me at the request of John Lovelady, (sole proprietor) of a portion of the SE 1/4 of Section 5 of Township 2 South, Range 68 East, M.D.M. All monuments are of the character noted and occupy the positions shown hereon. The survey was completed on the 22nd September 2009 and the survey conforms to the definitions and provisions of N.R.S. 625.340 thru 625.380 inclusive.

*Frank C. Hulse*  
 Frank C. Hulse  
 P.L.S. 6498



Expires 30 June 2011

REFERENCE DOCUMENTS

1. Book "B" Page 92 - Doc No. 110469 Parcel Map for Robert D. and Jenice S. Hilton - Recorded 2/23/1998
2. Book "B" Page 209 - Doc No. 114310 Record of Survey Map for Grover and Brooke Swallow - Recorded 3/31/2000
3. Book "C" Page 20 - Doc No. 121411 Parcel Map for Barry C. Ison - Recorded 11/26/2003
4. Book 236 Page 0079 - Doc No. 130017 Deed from Mark Horiacher to John W. Lovelady Recorded 10/04/2007

Amended - Plat "C" Page 500 - Doc No. 0134353

To correct tie to a public land corner  
 East 1/4 of Sec 8, BLM Brass Cap  
 Dated 1995

**AMENDED**  
**RECORD OF SURVEY** of a portion of Section 5  
 Within T 2S, R 68E, M.D.M. Town of Panaca  
 (Lincoln County)

Prepared at the instance of John Lovelady

FrankC. Hulse/jlm

September 2009

Block 19