

The following Document contains no Personal Information  
as defined by NRS 603A.040

MAP FILING FORM

Map of the Amy #1 Mining  
Claim Group, in Section 36, Township 3 South  
Range 68 E, in the

Empire West Mining District,  
Lincoln County, Nevada,

Located on the 8<sup>th</sup> day of October, 2009 by

Locator name and address (please print):

Jerry Meader

Box 486

Cocoma Nev 89008



RECORDER'S STAMP

Describe here the position of the Claim Location Monument, if one is used.

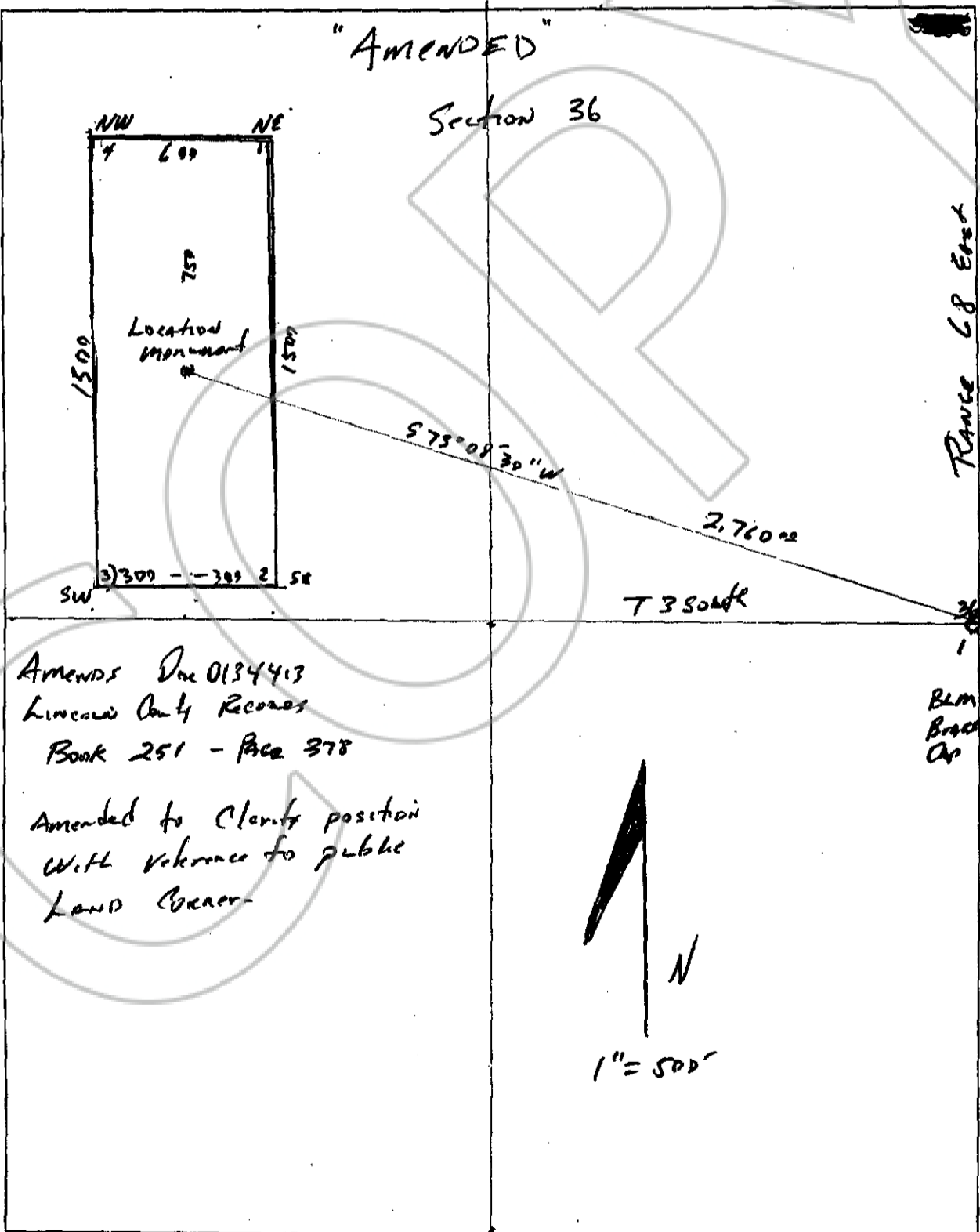

Amends Doc 0134413  
Lincoln County Records  
Book 251 - Page 378

Amended to clarify position  
with reference to public  
land owner.