

MAP FILING FORM

DOC # 0135743

Map of the Barbara Group #2 Mining
Claim Group, in Section 3+34, Township 4S+5S
Range 62 E., in the

unknown Mining District,
Lincoln County, Nevada,

Located on the 18 day of March, 2010 by

Locator name and address (please print):

Amelia Sonnenberg
PO Box 829 Panaca, NV 89042

03/25/2010 04:35 PM

Official Record

Recording requested By
AMELIA SONNENBERG

Lincoln County - NV
Leslie Boucher - Recorder

Fee: \$164.00 Page 1 of 1
RPTT: Recorded By: LB
Book - 255 Page - 0308

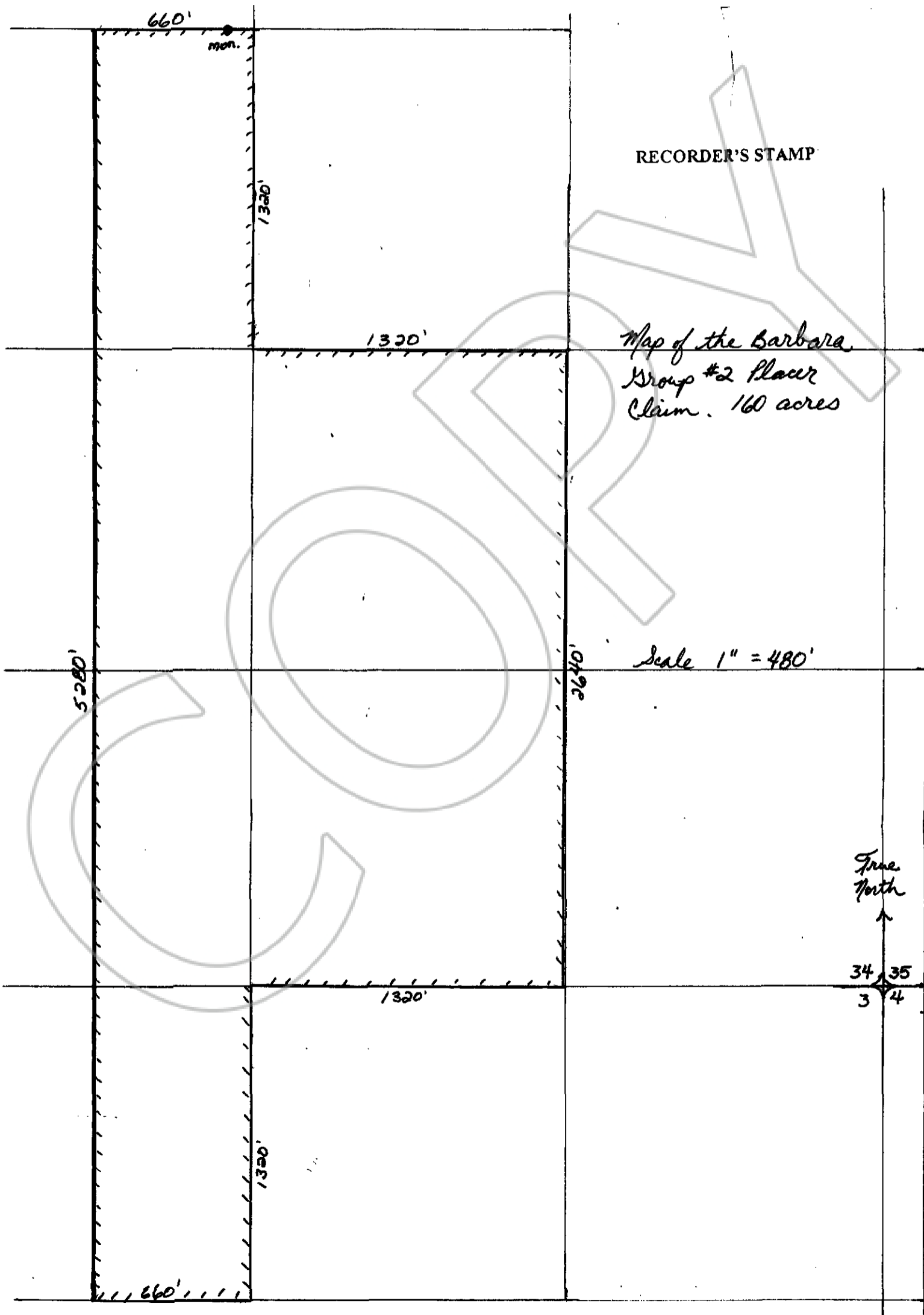

RECORDER'S STAMP

Map of the Barbara
Group #2 placer
claim. 160 acres

Scale 1" = 480'

True
North
↑

34 35
3 4