

THIS PARCEL

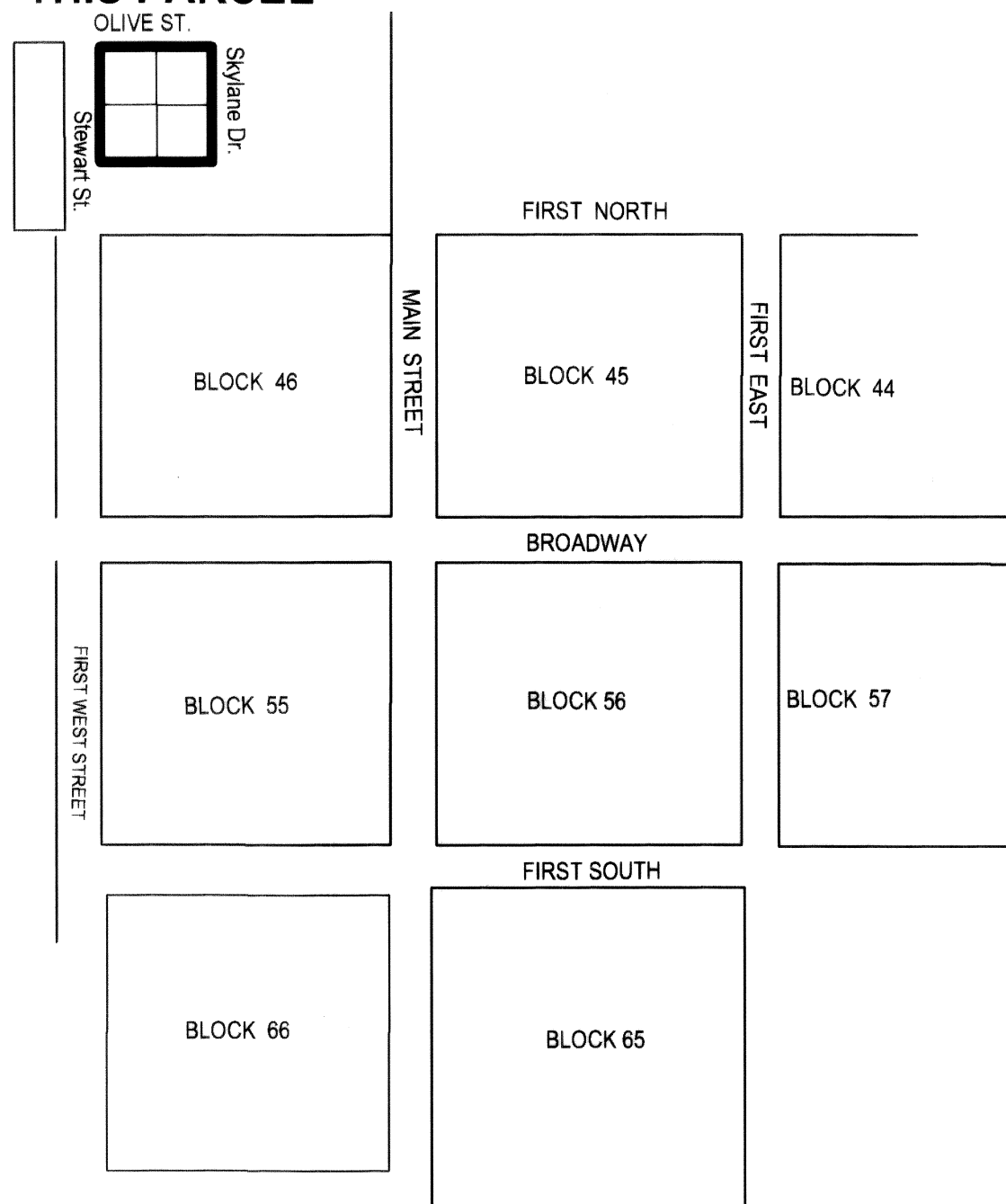

**ALAMO, NEVADA
VICINITY MAP
(NO SCALE)**

PARCEL MAP- Planning #

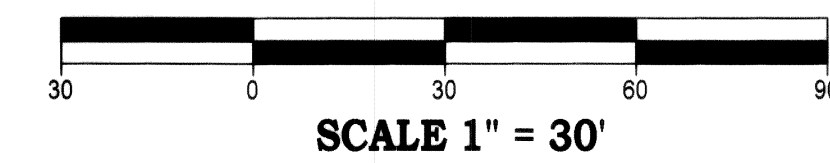
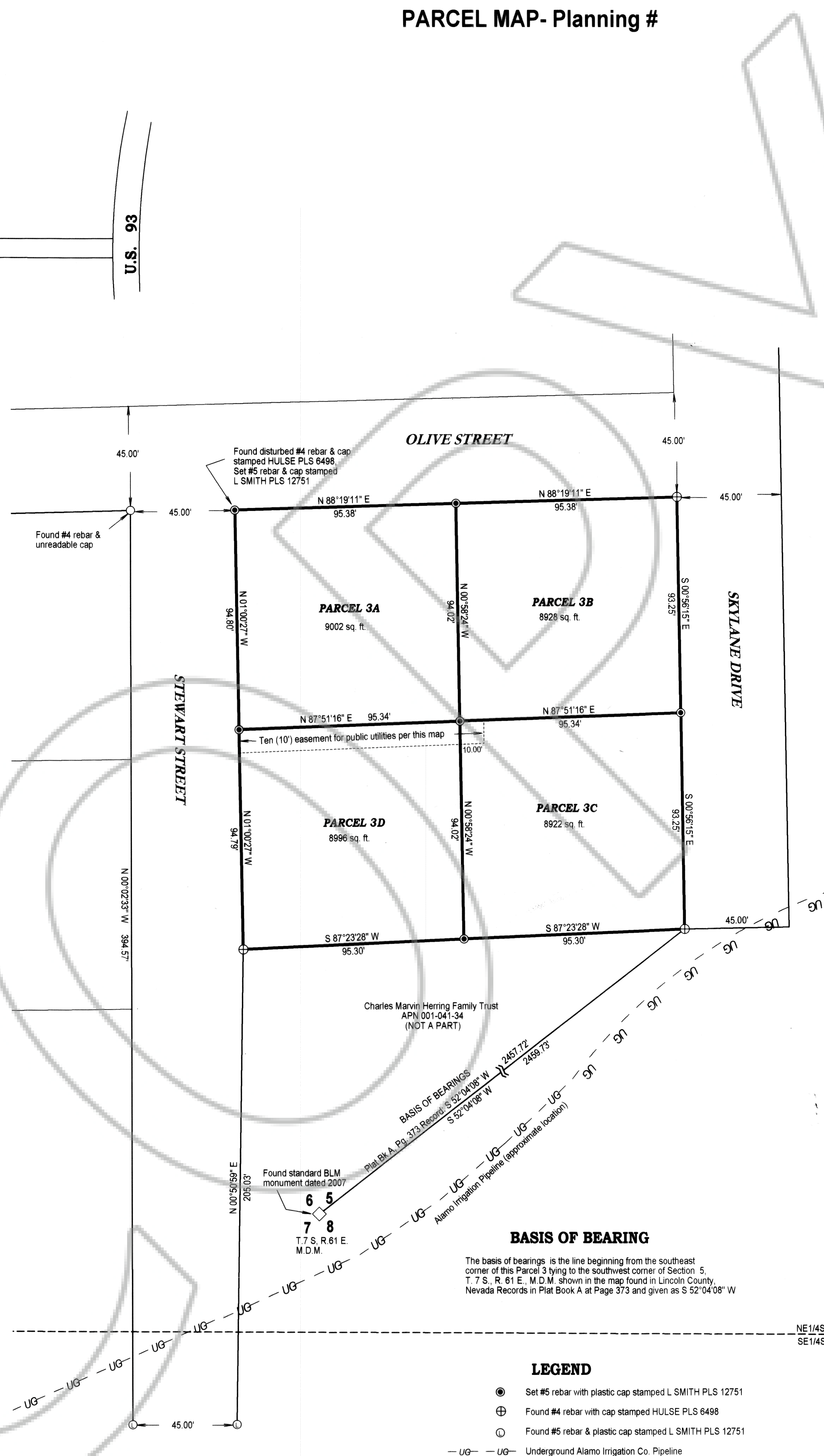

SURVEYOR'S CERTIFICATE

I, Lenard D. Smith, a Professional Land Surveyor licensed in the State of Nevada, certify that:

- This plat represents the results of a survey conducted under my direct supervision at the instance of Charles Marvin Herring.
- The lands surveyed lie in Section 5, Township 7 South, Range 61 East, M.D.M. The survey was completed on November 9, 2009.
- This plat complies with the applicable state statutes and any local ordinances in effect on the date that the governing body gave its final approval.
- The monuments depicted on the plat are of the character shown, occupy the positions indicated and are of sufficient number and durability.

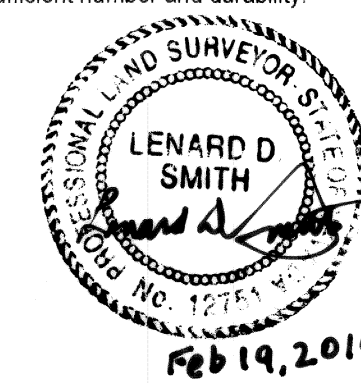

Lenard D. Smith P.L.S. 12751 Exp. June 30, 2010

RECORDERS CERTIFICATE

DOC # 0135429
02/22/2010 10:56 AM
Official Record
Recording Fee: \$21.00
Lincoln County - NV
Leslie Boucher - Recorder
Page 1 of 1
Recorded By: DP
Book - 0 Page - 0010
0135429

OWNER'S CERTIFICATE

We, of the Charles Marvin Herring Family Trust, certify that we are the owners of the lands being divided within the boundary shown herein, consent to the preparation and recordation of this final plat and have caused the same to be surveyed and platted into lots, streets and easements as shown herein and do hereby offer to dedicate to Lincoln County and its successors and assigns all public streets, public rights of ways or easements of drainage or access, which the Board of County Commissioners may accept in whole or in part at any time.

Charles Marvin Herring, Trustee 2-22-2010
Charles Marvin Herring, Trustee Date

ACKNOWLEDGEMENT

STATE OF NEVADA)
COUNTY OF LINCOLN) ss
This instrument was acknowledged before me on February 22, 2010 by Charles Marvin Herring freely and voluntarily for the purposes stated.

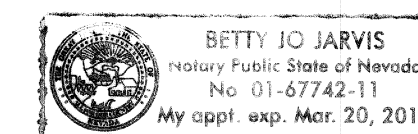

Betty Jo Jarvis My commission expires March 20, 2013
Notary public

PLANNING COMMISSION

This is to certify that the Lincoln County Planning Commission or its designee on this 22nd day of February 2010 did approve for purposes of land division and accept on behalf of the public any offers of land for dedication for public use in conformity with terms of the offer of dedication per NRS 278.010 through 278.630.

Clint Weath 2-22-10
Lincoln County Planning Commission

LINCOLN COUNTY ASSESSOR APPROVAL

I hereby certify that the ownership information contained hereon is correct and all owners have signed.

Debbie K. McBride 2-22-10
Lincoln County Assessor Date

LINCOLN COUNTY TREASURER APPROVAL

Pursuant to NRS 278.466 I hereby certify that the taxes for the fiscal year 2009-2010 on Assessor Parcel Number APN 004-041-33 Assessed to Charles Marvin Herring Family Trust are paid in full.

Judith Johnson, Deputy 2-22-10
Lincoln County Treasurer and Ex-officio Tax Receiver Date

LINCOLN COUNTY RECORDER APPROVAL

Pursuant to NRS 278.467 and 278.468 I hereby certify that this map was recorded within one year of planning department approval. The map is in an acceptable format for recording, the treasurer's signature date is within the same tax year as the recording date and all fees and taxes have been paid for the recordation of this document.

Dale Porter, Deputy 2-22-10
Lincoln County Recorder Date

PLANNING STATEMENT

This property is being parceled for residential purposes

Zoning designation: RR-2

Land use designation: Medium Density Residential

REFERENCES

Parcel Map recorded Plat Book A at Page 373

Parcel Map recorded Plat Book B at Page 427

Subsequent Parcel Map of Parcel Map Plat Book A, Page 373 of Lincoln County Nev. Records For Charles Marvin Herring Family Trust

In the Town of Alamo, in the NE1/4SW1/4 Section 5, Township 7 South, Range 61 East, Mount Diablo Meridian, Lincoln County, Nevada A.P.N. 004-041-33



Lenard Smith Land Survey
509 Main Street
P.O. Box 443
Caliente, Nevada 89008
Phone/Fax 775 726 3365
Cell Phone 775 962 1196