

Record of Survey
of Lot 5, Block 3, Sunset Acres Tract No. 1, In the SW1/4 SE1/4 & SE1/4 NW1/4, Section 36, Township 3 South,
Range 55 East, Mount Diablo Meridian. In the Town of Rachel, Lincoln County, Nevada, A.P.N. 010-173-05

DOC # 0135022
12/30/2009 10:24 AM
Official Record
Recorded & Indexed By:
LENARD SMITH LAND SURVEY
Lincoln County - NV
Leslie Boucher - Recorder
Fee: \$671 Page: 1 of 1
Book: 0 Page: 0000
0135022

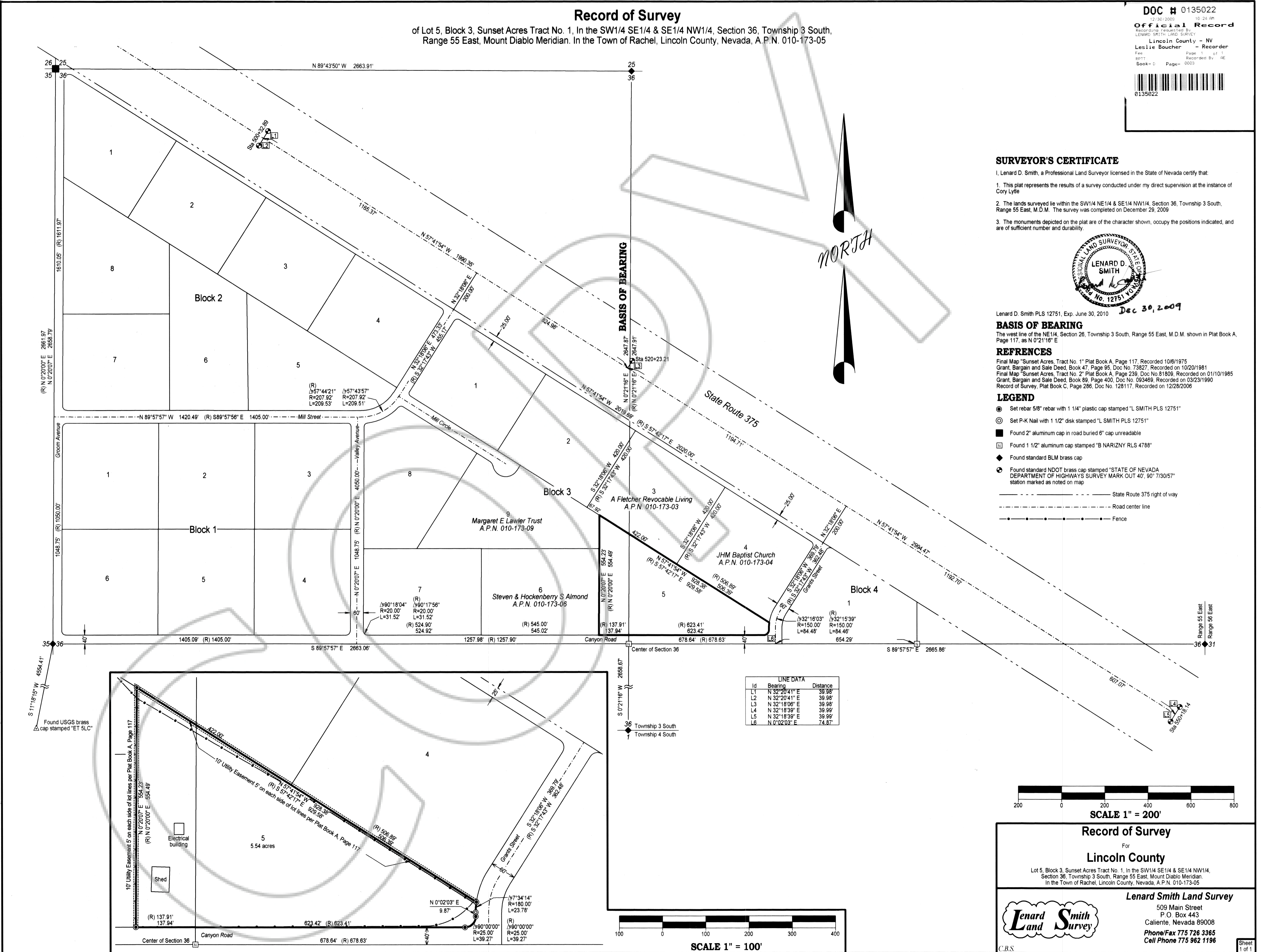

SURVEYOR'S CERTIFICATE
I, Lenard D. Smith, a Professional Land Surveyor licensed in the State of Nevada certify that:
1. This plat represents the results of a survey conducted under my direct supervision at the instance of Cory Lyle
2. The lands surveyed lie within the SW1/4 NE1/4 & SE1/4 NW1/4, Section 36, Township 3 South, Range 55 East, M.D.M. The survey was completed on December 29, 2009
3. The monuments depicted on the plat are of the character shown, occupy the positions indicated, and are of sufficient number and durability.



Lenard D. Smith PLS 12751, Exp. June 30, 2010
BASIS OF BEARING
The west line of the NE1/4, Section 26, Township 3 South, Range 55 East, M.D.M. shown in Plat Book A, Page 117, as N 0°21'16" E

REFERENCES
Final Map "Sunset Acres, Tract No. 1" Plat Book A, Page 117, Recorded 10/6/1975
Grant, Bargain and Sale Deed, Book 47, Page 95, Doc No. 73827, Recorded on 10/20/1981
Final Map "Sunset Acres, Tract No. 2" Plat Book A, Page 239, Doc No. 81809, Recorded on 01/10/1985
Grant, Bargain and Sale Deed, Book 89, Page 400, Doc No. 093469, Recorded on 03/23/1990
Record of Survey, Plat Book C, Page 286, Doc No. 128117, Recorded on 12/28/2008

- LEGEND**
- Set rebar 5/8" rebar with 1 1/4" plastic cap stamped "L SMITH PLS 12751"
 - ⊙ Set P-K Nail with 1 1/2" disk stamped "L SMITH PLS 12751"
 - Found 2" aluminum cap in road buried 6" cap unreadable
 - ⊠ Found 1 1/2" aluminum cap stamped "B NARIZNY RLS 4788"
 - ◆ Found standard BLM brass cap
 - ⊙ Found standard NDOT brass cap stamped "STATE OF NEVADA DEPARTMENT OF HIGHWAYS SURVEY MARK OUT 40', 90', 7/30/57" station marked as noted on map
- State Route 375 right of way
- - - Road center line
- · - · - · Fence

LINE DATA

Id	Bearing	Distance
L1	N 32°20'41" E	39.98'
L2	N 32°20'41" E	39.98'
L3	N 32°18'00" E	39.98'
L4	N 32°18'39" E	39.99'
L5	N 32°18'39" E	39.99'
L6	N 0°02'03" E	74.87'

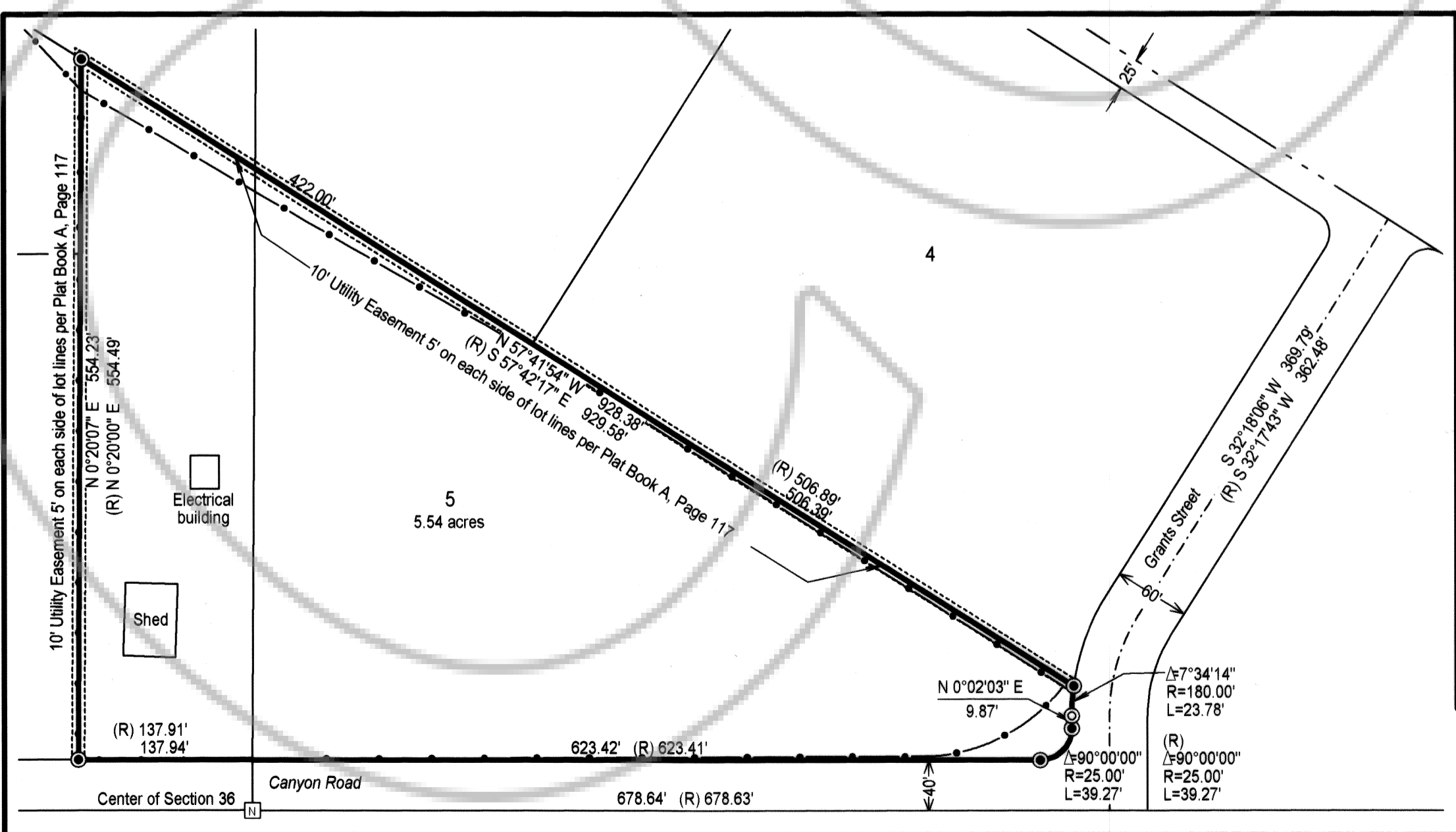

SCALE 1" = 200'

Record of Survey
For
Lincoln County
Lot 5, Block 3, Sunset Acres Tract No. 1, In the SW1/4 SE1/4 & SE1/4 NW1/4,
Section 36, Township 3 South, Range 55 East, Mount Diablo Meridian,
In the Town of Rachel, Lincoln County, Nevada, A.P.N. 010-173-05

Lenard Smith Land Survey
509 Main Street
P.O. Box 443
Caliente, Nevada 89008
Phone/Fax 775 726 3365
Cell Phone 775 962 1196

Sheet 1 of 1

SCALE 1" = 100'