

The following Document contains no Personal Information  
as defined by NRS 603A.040

Amended MAP FILING FORM

Map of the Candice Mining

Claim Group, in Section 25, Township 1S

Range 66E, in the ELY (Caliente Field office) Mining District,

Lincoln County, Nevada,

Located on the 12th day of Octo, 2009 by

Locator name and address (please print):  
William G. Carter  
3957 Acadia Ave  
Las Vegas NV 89121



RECORDER'S STAMP

Describe here the position of the Claim Location Monument, if one is used.

Amended to supercede earlier maps in order to  
comply with the Landsmen's Location Intent of  
Oct 12th, 2009

Association Placer 'CANDICE'  
(30 Ac)

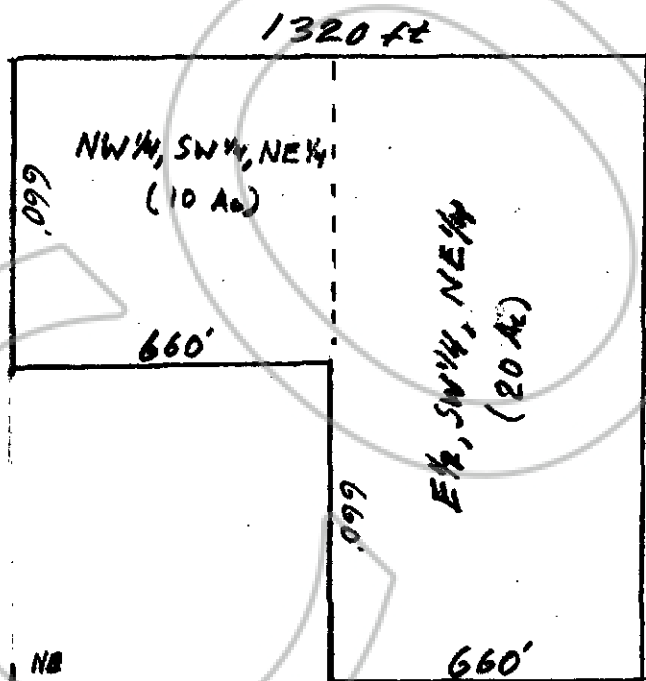

1" = 400'

Sec 25, T 1 N, R 66 E

Association Placer: William G. Carter and  
René Elise La Roche