

SURVEYOR'S CERTIFICATE

I, Lenard D. Smith, a Professional Land Surveyor licensed in the State of Nevada, certify that:

- This plat represents the results of a survey conducted under my direct supervision at the instance of Alden T. II & Karen J. Ferguson
- The lands surveyed lie within the Town of Pioche, Lincoln County, Nevada in Section 22, T. 1 N., R. 67 E., M.D.M. The survey was completed on November 5, 2009.
- This plat complies with NRS 625.350.
- The monuments depicted on the plat are of the character shown, occupy the positions indicated and are of sufficient number and durability.

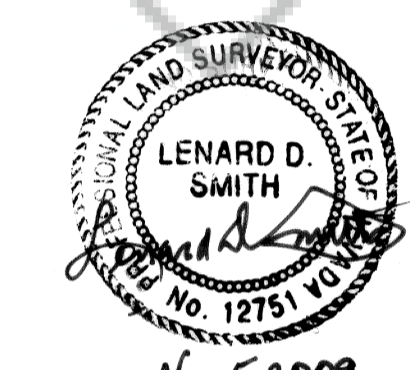

Nov. 5, 2009
 Lenard D. Smith P.L.S. 12751 (expires June 30, 2010)

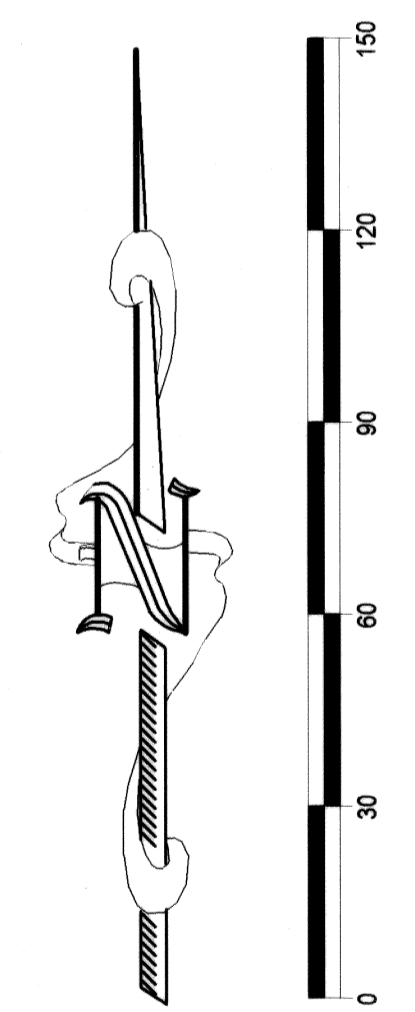

Lincoln County Planning Office

This map was examined and approved by the Lincoln County Planning Office which shows the attachment of the vacated Hoffman and Bush Streets to the parcel APN 001-089-01 deeded to Alden & Karen Ferguson, thusly showing it to be one parcel instead of three. Additionally, the vacated Hoffman Street is shown at it's full length as given in the assessor's records and which also coincides with the neighbor's deed.

Wayne Combes for Clint Wertz
 Clint Wertz, Director

Current Assessor's Parcel Number, November 6th, 2009
 Owner's request to combine into one.

001-089-01
 001-089-02
 001-089-03

SCALE: 1" = 30'

AMENDED RECORD OF SURVEY

For Alden T. II & Karen J. Ferguson

Deed, Book 245, Page 422, L.C. Records: adjoining on the south side of Block 10, Pioche Townsite, Lincoln County, Nevada, In Section 22, T. 1 N., R. 67 E., M.D.M.

Lenard D. Smith LAND SURVEY
 509 main street
 P.O. Box 443
 Caliente, Nevada 89008
 Phone/Fax 775 726 3365