

The following Document contains no Personal Information
as defined by NRS 603A.040

MAP FILING FORM

Map of the Candice Mining

Claim Group, in Section 25, Township 15

Range 66 E, in the Callent office - EIV Mining District,

Lincoln County, Nevada,

Located on the 12th day of October, 2009 by

Locator name and address (please print):

William G. Carter
3954 Acapulco Ave
Las Vegas, NV 89121



RECORDER'S STAMP

Describe here the position of the Claim Location Monument, if one is used.

Amended Placer Claim Map
(amended to comply with statutory requirements)
Monument = 2087.5 Ft. North of Sec 25 Center

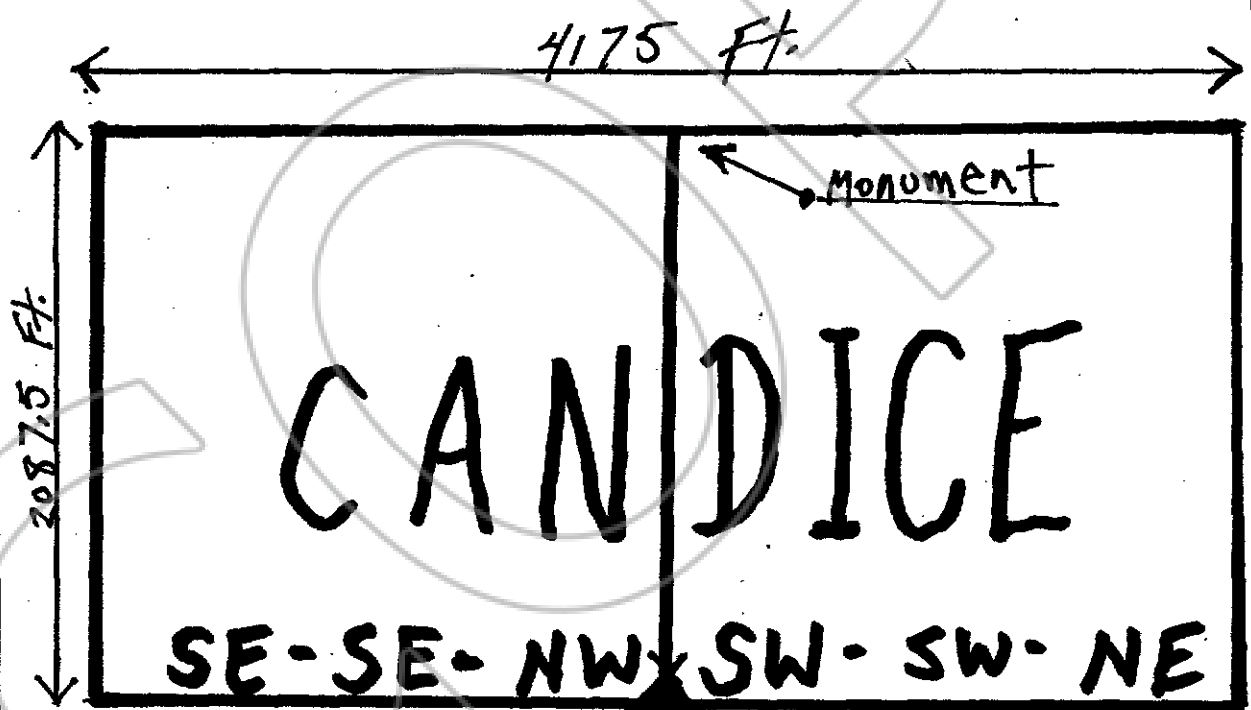

Sec 25
CENTER
20 Acres, more
or less

Scale: 1-inch = 700 Ft.