

Candice Placer Claim Map

7 miles to Hwy 320
via Pan American Mine Rd ↑

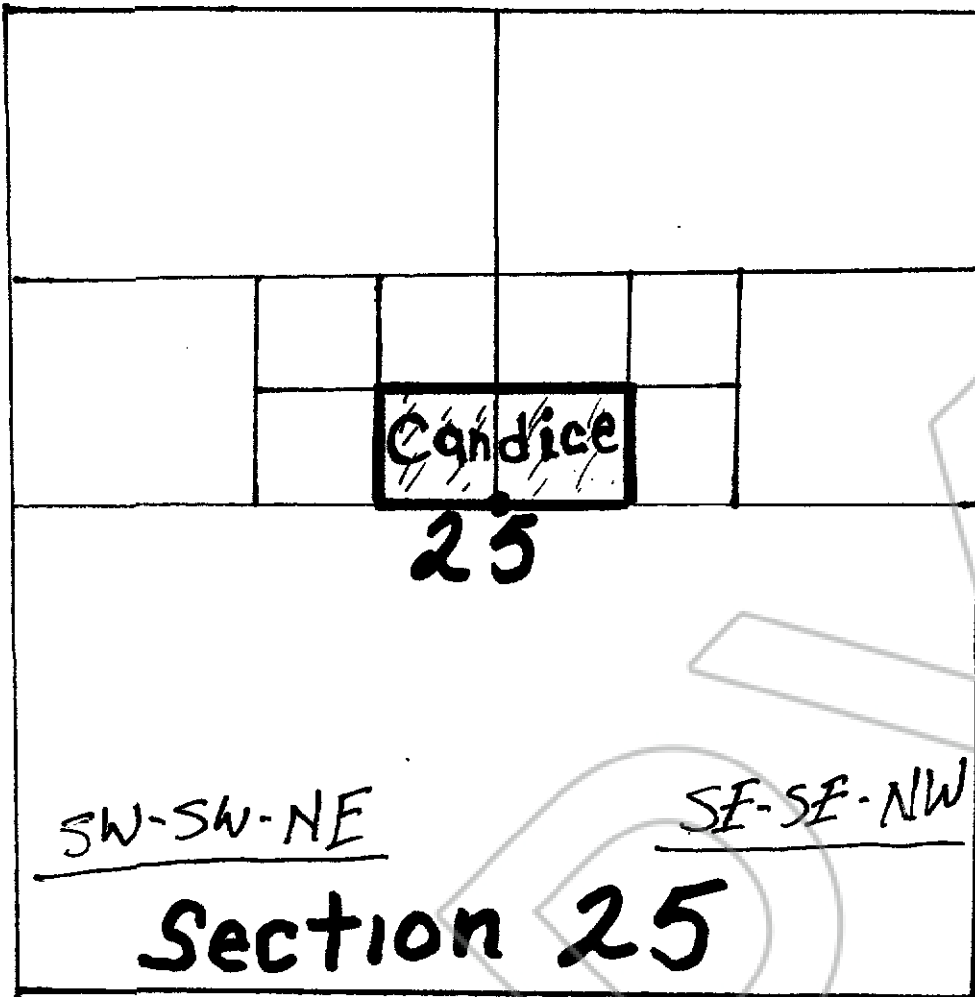

Township 15
Range 66 E

William G. Carter
claimant

Original

DOC # 0134430

10/20/2009

10:54 AM

Official Record

Recording requested By
WILLIAM CARTER

Lincoln County - NV
Leslie Boucher - Recorder

Fee: \$24.00

Page 1 of 1

RPTT:

Recorded By: LB

Book- 251 Page- 0442



0134430