

Official Record

Recording requested By
JERRY MAEDER

Lincoln County - NV

Leslie Boucher - Recorder

Fee: \$19.00

Page 1 of 1

RPTT:

Recorded By: AE

Book- 251 Page- 0378

The following Document contains no Personal Information
as defined by NRS 603A.040

MAP FILING FORM

Map of the AMY #1 Mining

Claim Group, in Section 36, Township T35

Range 68E, in the

EMPY WASH Mining District,

LINCOLN County, Nevada,

Located on the 8 day of OCT, 2009 by

Locator name and address (please print):

JERRY MAEDER

PO. Box 486

CALIENT - NEVADA 89008



0134413

RECORDER'S STAMP

Describe here the position of the Claim Location Monument, if one is used.

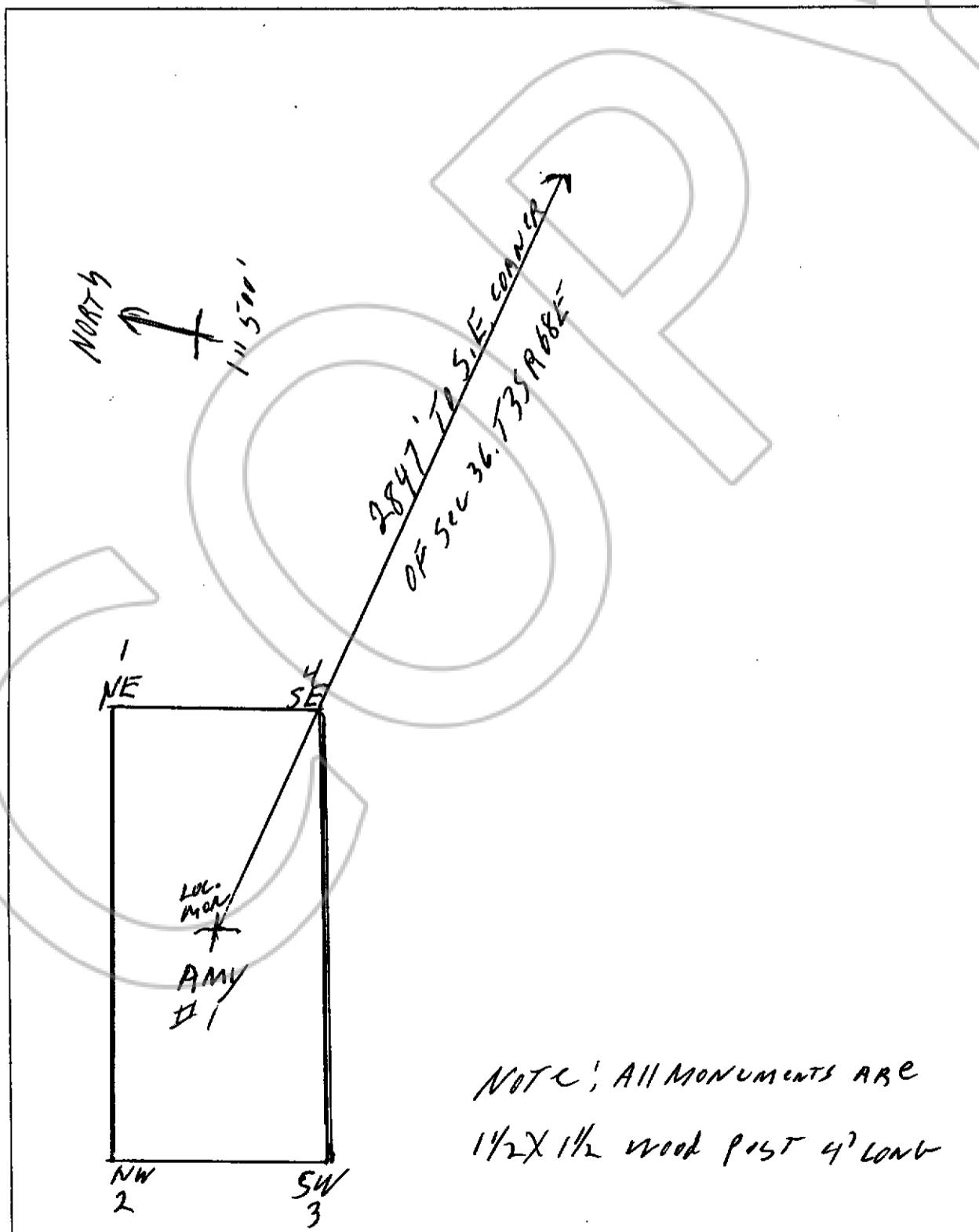

NOTE: ALL MONUMENTS ARE
1 1/2 X 1 1/2 WOOD POST 4' LONG