

EXPLANATION

- Corner Witness Post
- ✕ Claim Location Monument
- ✕ Claim Corner Monument
- - - - - Projected Section Line from BLM GCDB Data
- ◇ Survey Corner Monument Projected From BLM GCDB Data
- IS 184 Previously Located Valid Mining Claims

Note: All claims are tied to USMM No. 326 which is located approximately 4,500 feet NORTH and 1,020 feet EAST of the projected SW Corner of Section 31 Township 3 South, Range 57 East, Mount Diablo Base & Meridian.

CLAIM LOCATION DATES:

CD 21-28 September 1, 2009

CD 21-28 located by:

Troy Grahn

3704 E. 134th Court

Thornton, CO 80241

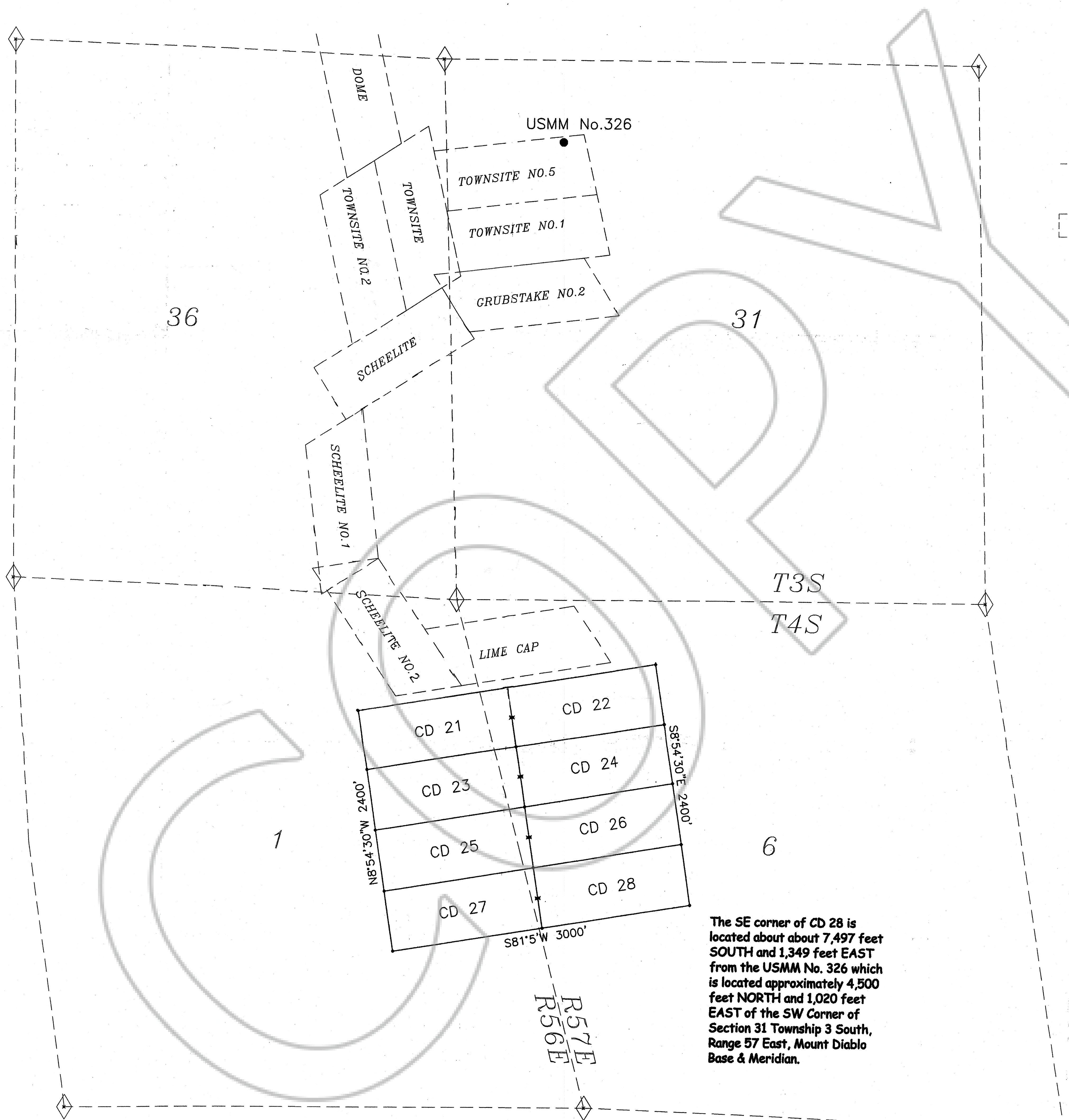
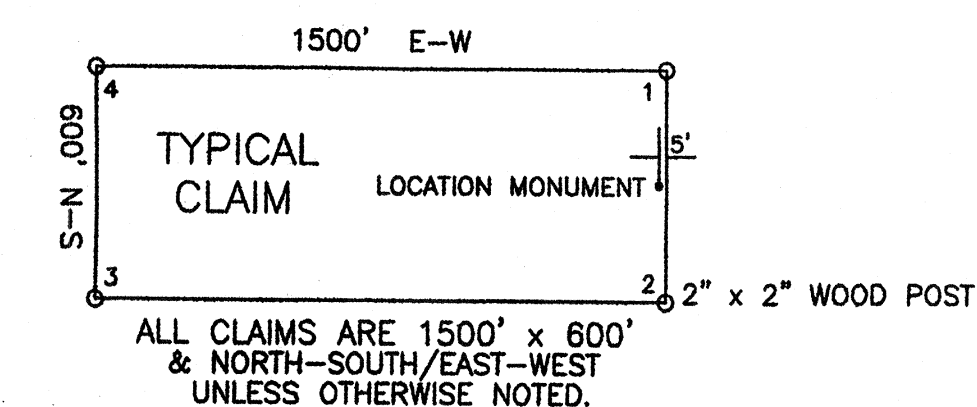

The SE corner of CD 28 is located about about 7,497 feet SOUTH and 1,349 feet EAST from the USMM No. 326 which is located approximately 4,500 feet NORTH and 1,020 feet EAST of the SW Corner of Section 31 Township 3 South, Range 57 East, Mount Diablo Base & Meridian.



SCALE
 0 500
 U.S. Survey Feet

CD LODGE CLAIMS 21-28	
CLAIM MAP	
T3/4S, R56/57E, MDBM	
LINCOLN COUNTY NEVADA	
Drawn By: T. G.	Date: September 2009