

**EXPLANATION**

- Corner Witness Post
- × Claim Location Monument
- × Claim Corner Monument
- - - - - Projected Section Line from BLM GCDB Data
- ◇ Survey Corner Monument Projected From BLM GCDB Data
- IS 184 Previously Located Valid Mining Claims

**Note: All claims are tied to USMM No. 326 which is located approximately 4,500 feet NORTH and 1,020 feet EAST of the projected SW Corner of Section 31 Township 3 South, Range 57 East, Mount Diablo Base & Meridian.**

**CLAIM LOCATION DATES:**

**CD 11-20 September 1, 2009**  
**CD 11-20 located by:**  
**Karla M. Grahn**  
**3704 E. 134<sup>th</sup> Court**  
**Thornton, CO 80241**

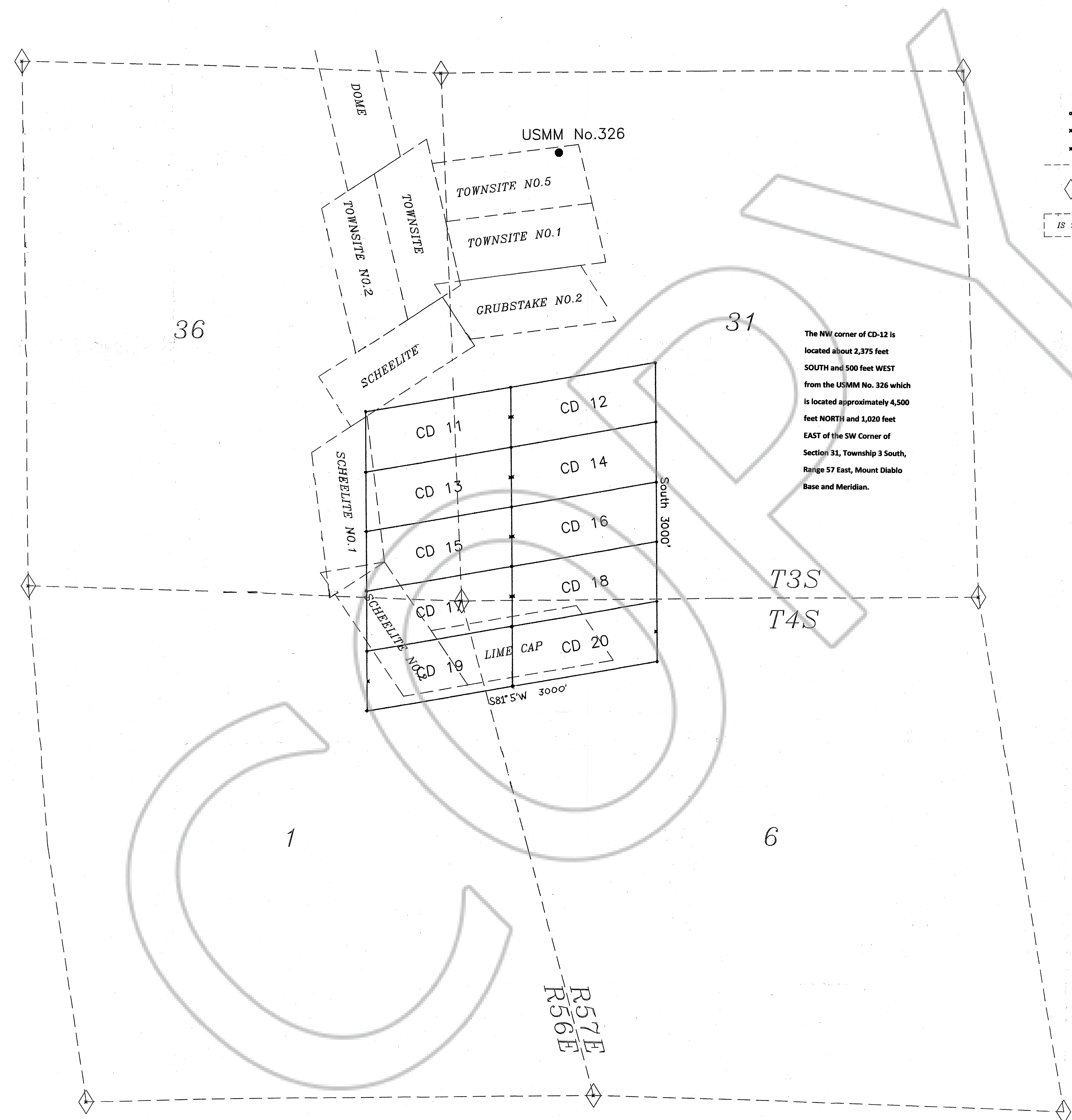
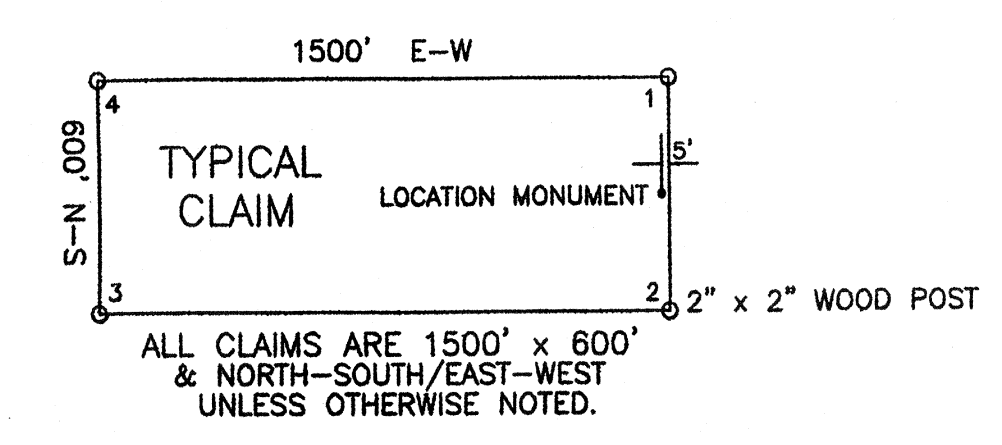

**CD LODE CLAIMS 11-20**  
**CLAIM MAP**  
**T3/4S, R56/57E, MDBM**  
**LINCOLN COUNTY NEVADA**  
 Drawn By: K.M.G. | Date: September 2009