

Set Rebar (PLS 6498)

< Block 20 >

Set Rebar (PLS 6498)

DOC # 0134353
 10/07/2009 09:13 AM
Official Record
 Recording requested by
 FRANK HULSE
 Lincoln County - NV
 Leslie Boucher - Recorder
 Fee: \$21.00 Page 1 of 1
 9911 Recorded By: JRE
 Book - C Page - 0500
 0134353
 Lincoln County, Nevada Records
 Fee _____ Deputy _____

Vicinity Map

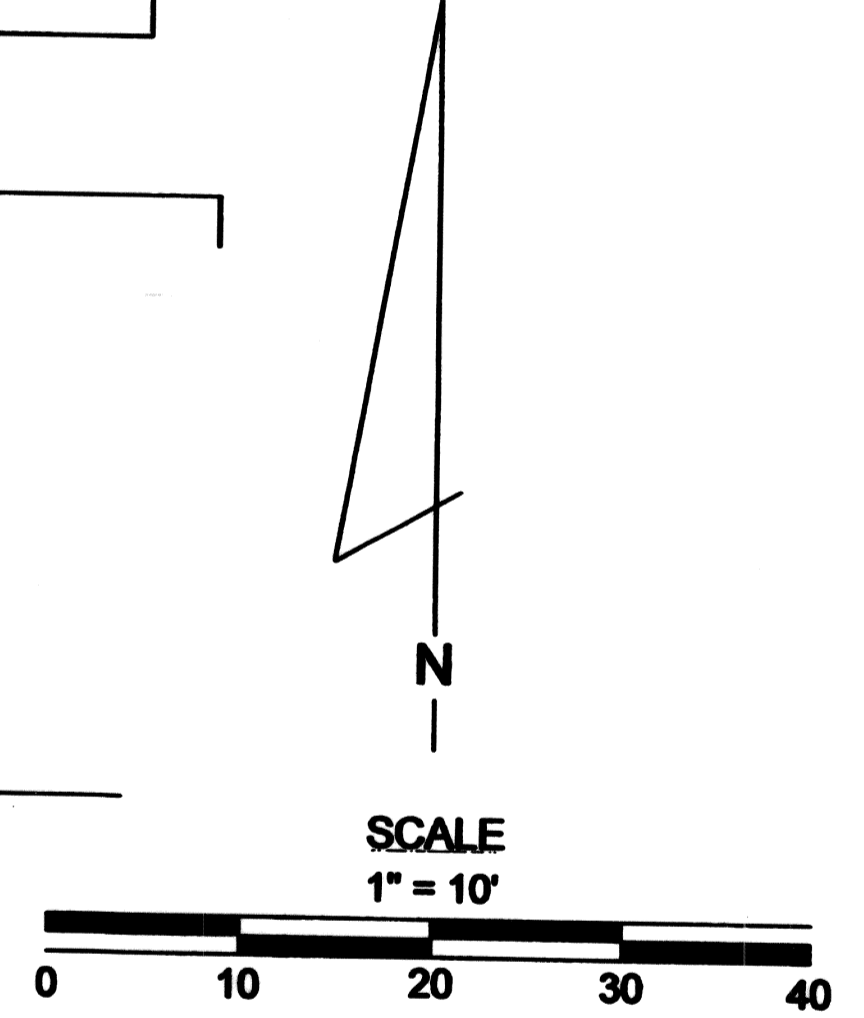
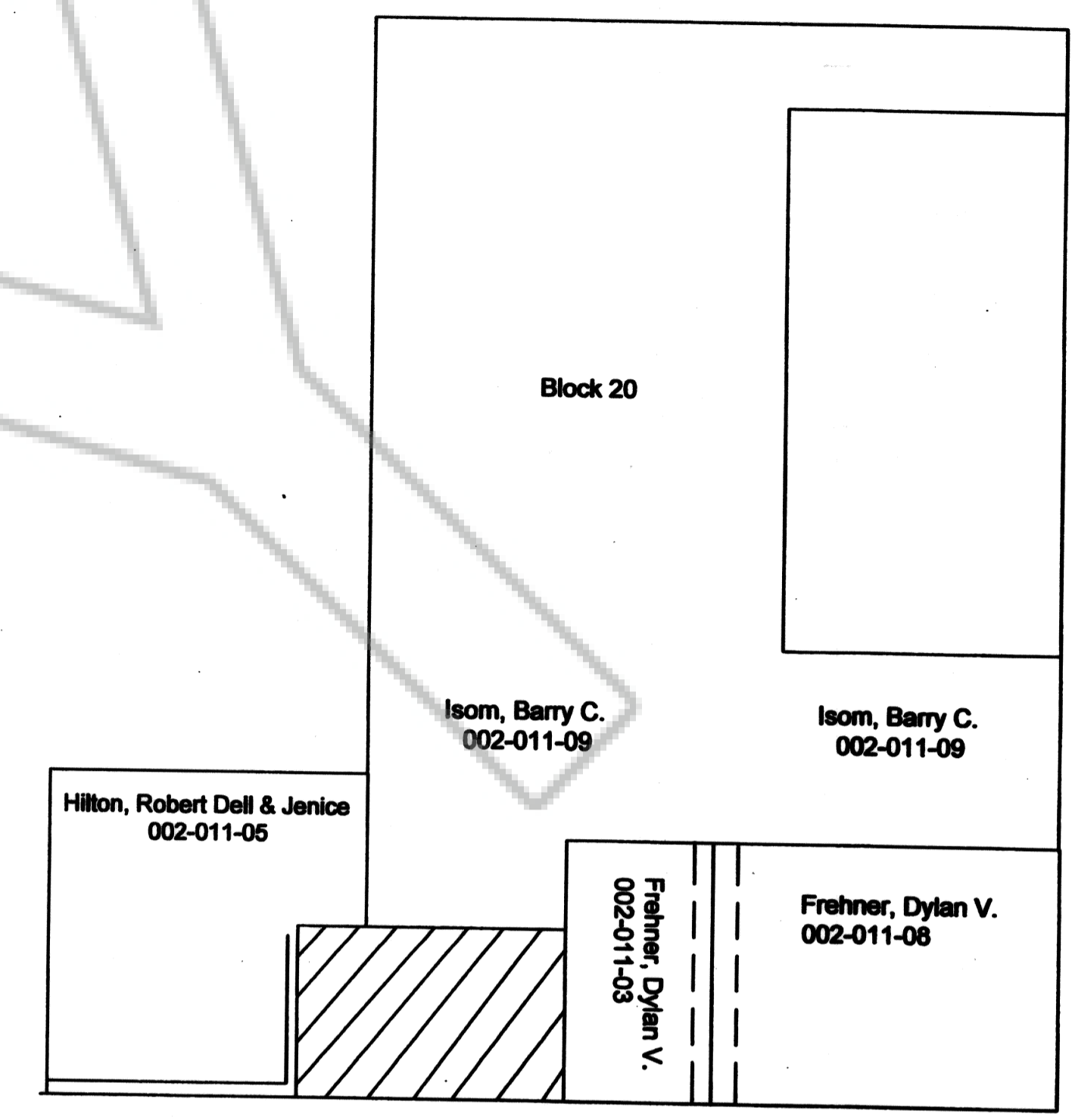

Conflict Area Between Deed + Book "C" Pag 20 Isom Parcel

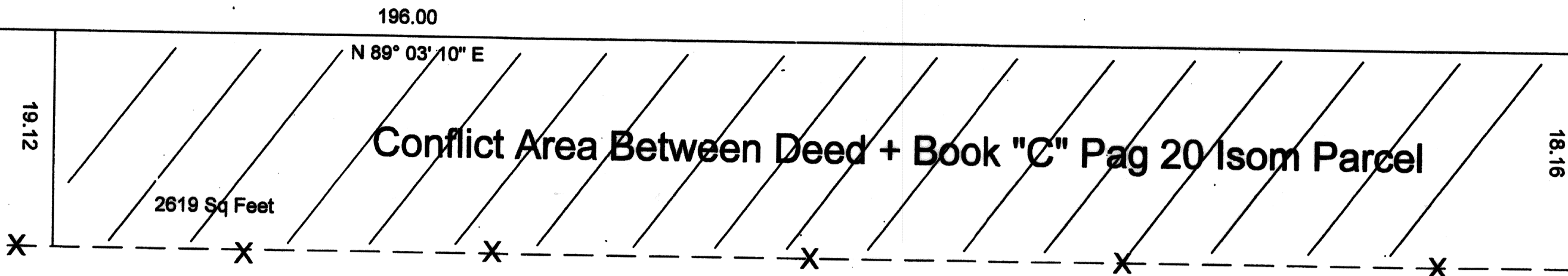

23940 Sq Feet
.55 Acres

John Lovelady Property
APN 002 - 011 - 02

Set Rebar (PLS 6498)

Set Rebar (PLS 6498)

S 89° 03' 10" W
196.00

Basis of Bearing S 89° 03' 10" W
Reference "3"

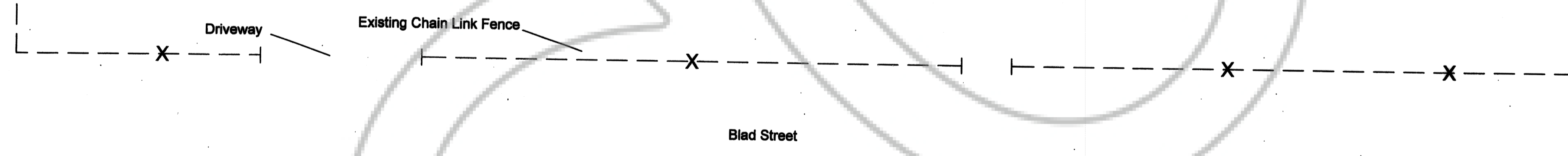

S 32° 51' 14" E
659.70

BLM Brass Cap
Dated 1995

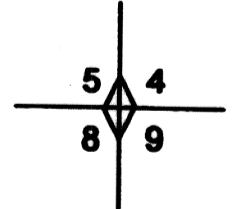

I, Frank C. Hulse, a Professional Land Surveyor within the State of Nevada, do hereby certify that this Record of Survey consisting of one sheet correctly and accurately delineates a survey made by me at the request of John Lovelady, (sole proprietor) of a portion of the SE 1/4 of Section 5 of Township 2 South, Range 68 East, M.D.M. All monuments are of the character noted and occupy the positions shown hereon. The survey was completed on the 22nd September 2009 and the survey conforms to the definitions and provisions of N.R.S. 625.340 thru 625.380 inclusive.

Frank C. Hulse
 Frank C. Hulse
 P.L.S. 6498
 10/06/2009

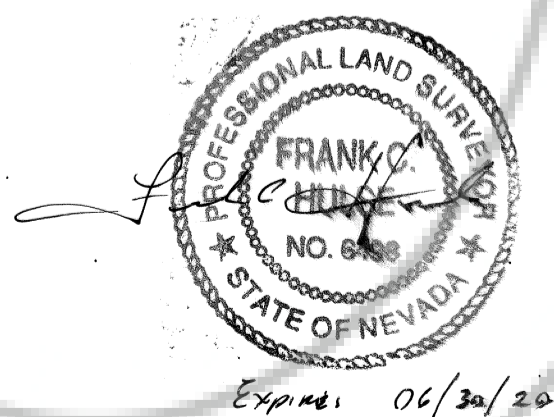

REFERENCE DOCUMENTS

1. Book "B" Page 92 - Doc No.110469 Parcel Map for Robert D. and Jenice S. Hilton - Recorded 2/23/1998
2. Book "B" Page 209 - Doc No. 114310 Record of Survey Map for Grover and Brooke Swallow - Recorded 3/31/2000
3. Book "C" Page 20 - Doc No.121411 Parcel Map for Barry C. Isom - Recorded 11/26/2003
4. Book 236 Page 0079 - Doc No.130017 Deed from Mark Horiacher to John W. Lovelady Recorded 10/04/2007

RECORD OF SURVEY of a portion of Section 5
 Within T 2S, R 68E, M.D.M. Town of Panaca
 (Lincoln County)
 Prepared at the instance of John Lovelady

FrankC. Hulse/jlm
 September 2009