

Record of Survey

DOC # 0134337

01/02/2009 01:48 PM  
**Official Record**  
 Recording Requested By:  
 L.D. SMITH LAND SURVEY  
 Lincoln County - NV  
 Leslie Boucher - Recorder  
 Fee: \$21.00 Page 1 of 1  
 Book- C Page- 0699 Recorded By: RE

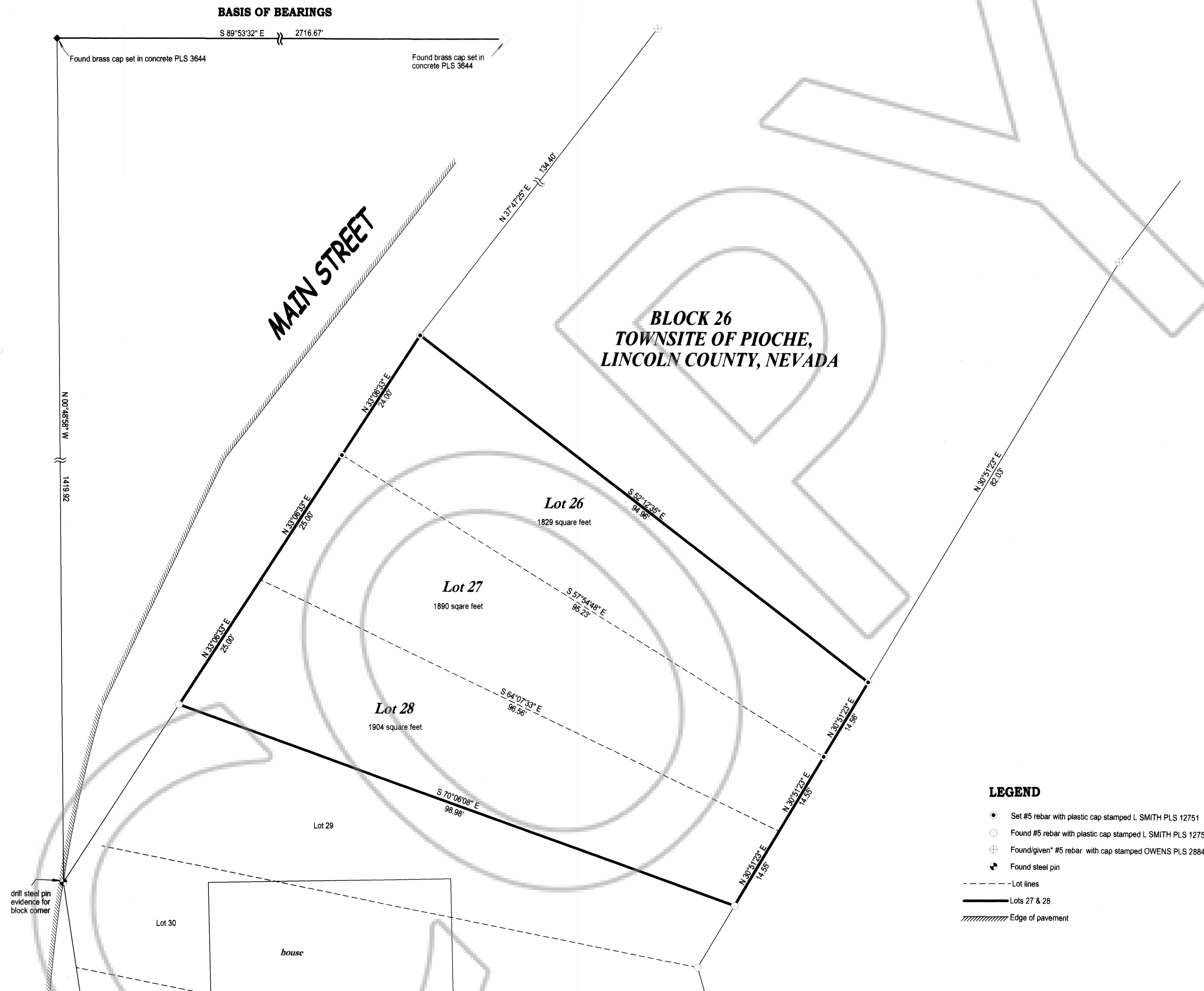
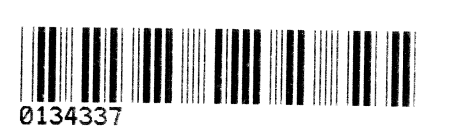

**SURVEYOR'S CERTIFICATE**

I, Lenard D. Smith, a Professional Land Surveyor licensed in the State of Nevada certify that:

- This plat represents the results of a survey conducted under my direct supervision at the instance of David M. Farley.
- The lands surveyed lie within Block 26 of Pioche, Lincoln County, Nevada in Section 22, Township 1 North, Range 67 East, M.D.M. The survey was completed on September 23, 2009.
- The monuments depicted on the plat are of the character shown, occupy the positions indicated, and are of sufficient number and durability.

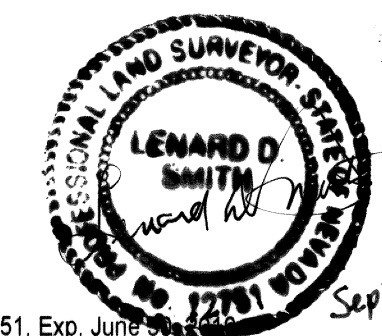

Lenard D. Smith PLS 12751, Exp. June 30, 2010  
 Sept 29, 2009

**BASIS OF BEARINGS**

The north line of the northeast quarter of Section 22, Township 1 North, Range 67 East, M.D.M. given as N 89° 53' 32" W in the PIOCHE TOWN PLAT by Bulloch Bros., Recorded Plat Book A, Page 382 of Lincoln County, Nevada Records.

**REFERENCES**

- Unrecorded map of Pioche "Adopted as the Official Map of Pioche, Lincoln County, Nevada January 5th 1874" in possession of the Lincoln County Assessor
- Map of Survey of the Town of Pioche, Lincoln County, Nevada, Plat Book A at Page 382
- Map of Pioche Upper One Third copied by Dominick Bellingheri Plat Book A at Page 55
- Map in Block 26 "Map No. 17 Copied by Dominick Bellingheri" recorded with Plat Book A at Page 49
- Map in Block 26 of the Townsite of Pioche, Lincoln County, Nevada for David M. Farley, Plat Book C at Page 122A
- \*Unrecorded map of Lots 15, 16, 17, 21 and 22 of Block 26, Owens, PLS 2884

**LEGEND**

- Set #5 rebar with plastic cap stamped L SMITH PLS 12751
- Found #5 rebar with plastic cap stamped L SMITH PLS 12751
- ⊕ Found/given #5 rebar with cap stamped OWENS PLS 2884
- ⊙ Found steel pin
- - - Lot lines
- Lots 27 & 28
- ▨ Edge of pavement

**MAP NOTE:**

Lots 26, 27 and 28 are established according to the unrecorded "Official Map of Pioche" of 1874 in the possession of the Lincoln County, Nevada Assessor and as taxed by said Assessor. There is a lack of evidence of lot boundaries of this vicinity of Block 26.

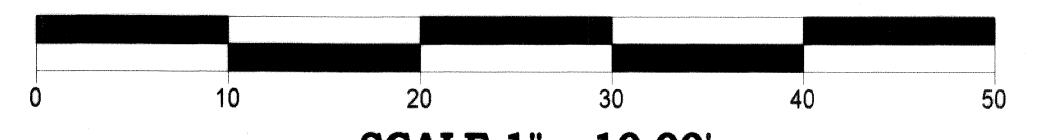

SCALE 1" = 10.00'

**Record of Survey**  
**For David M. Farley**  
 Lots 27 & 28 of Block 26 of the Townsite of Pioche,  
 Section 22, Township 1 North, Range 67 East,  
 Lincoln County, Nevada

**Lenard Smith Land Survey**  
 509 Main Street  
 P.O. Box 443  
 Caliente, Nevada 89008  
 Phone/Fax 775 726 3365  
 Cell Phone 775 962 1196

Sheet 1 of 1