

**Record of Survey Boundary Line Adjustment -  
In Section 5, Township 7 South, Range 61 East, Mount Diablo Meridian,  
In the Town of Alamo, Lincoln County, Nevada  
Planning #**

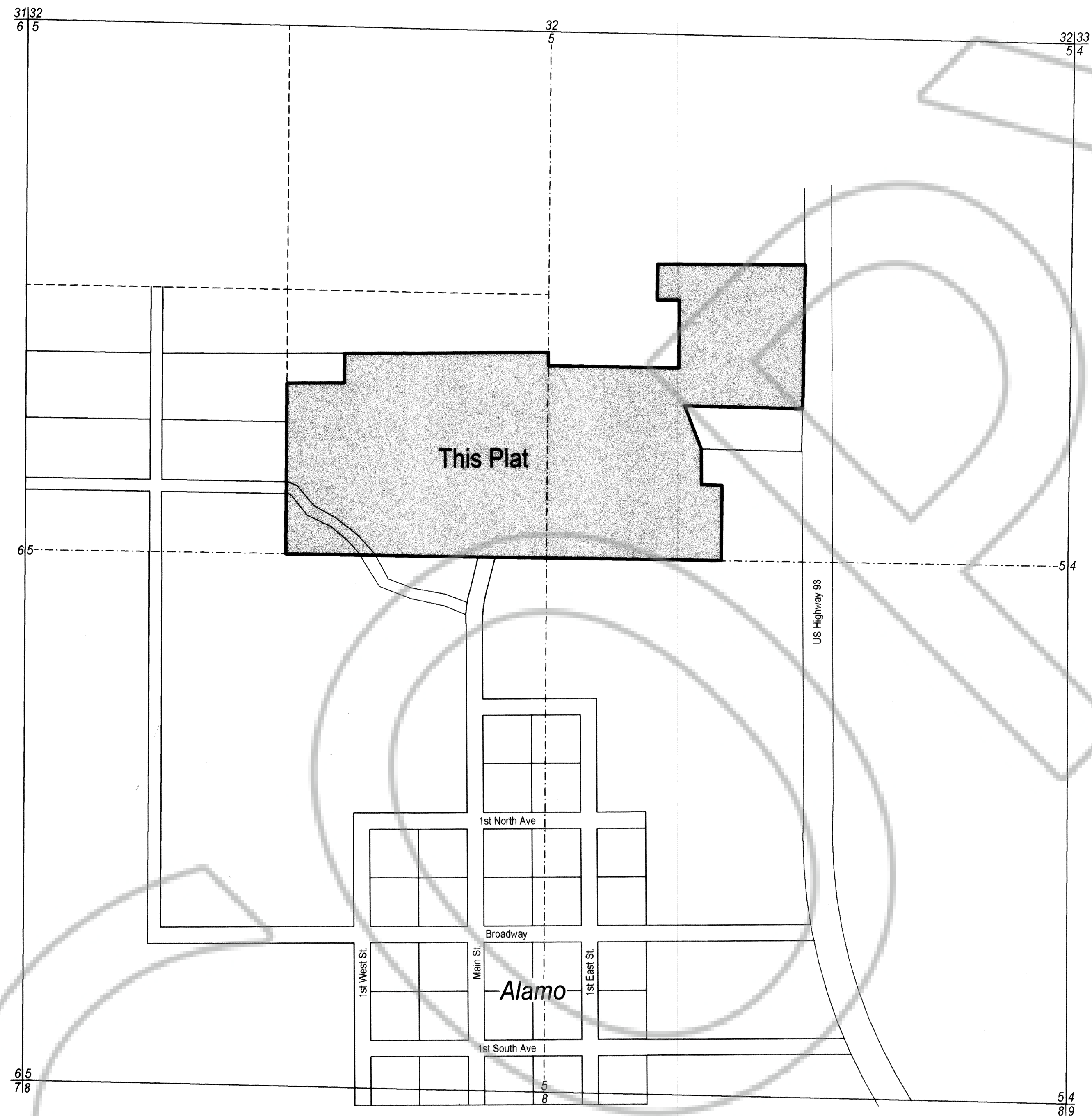

**VICINITY MAP**  
Not to Scale

APN: 04-141-26  
04-141-45  
04-141-22  
04-141-23



**SURVEYOR'S CERTIFICATE**

I, Lenard D. Smith, a Professional Land Surveyor licensed in the State of Nevada certify that:  
1. This plat represents the results of a survey conducted under my direct supervision at the instance of Marsha Leason  
2. I have performed a field survey sufficient to locate and identify properly the proposed boundary line adjustment.  
3. The land surveyed lie within Section 5 Township 7 South, Range 61 East, M.D.M. The survey was completed on \_\_\_\_\_  
4. The monuments depicted on the plat are of the character shown, occupy the positions indicated, and are of sufficient number and durability. All corners and angle points of the adjusted boundary line have been defined by monuments or will otherwise defined on a document of record as required by NRS 625.340.  
5. The map is not in conflict with the provision of NRS 278.010 to 278.630, inclusive

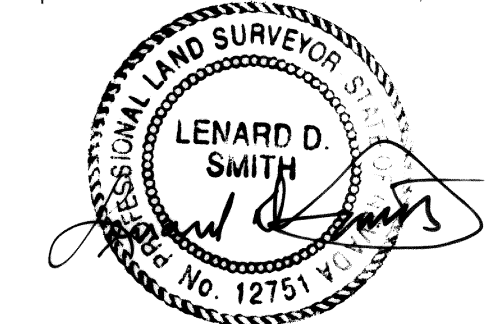

Lenard D. Smith PLS 12751, Exp. June 30, 2010 June 30, 2009

**DOC # 0133949**

**Official Record**  
Recording requested by:  
LENARD SMITH LAND SURVEY  
Lincoln County - NV  
Leslie Boucher - Recorder  
Fee \$41.00 Page 1 of 3  
88711 Recorded by: HE  
Book - C Page - 0479  
0133949

**OWNER'S CERTIFICATE**

We certify that we are the owner's of the lands as shown on this map. We have examined the plat and approve and authorize the recordation thereof. We agree to execute the required documents creating any easement which is shown. We agree to execute the required documents abandoning any existing easement pursuant to the provisions of NRS 278.010 to 278.630, inclusive. All property taxes on the land for the fiscal year have been paid. Any lender with an unpaid account for the payment of taxes has been notified of the adjustment of the boundary line or the transfer of the land.

|                         |                |
|-------------------------|----------------|
| <i>Marsha Leason</i>    | <u>4/6/09</u>  |
| Marsha Leason           | Date           |
| <i>Russell E. Waite</i> | <u>3/26/09</u> |
| Russell E. Waite        | Date           |
| <i>Joyce B. Waite</i>   | <u>3/26/09</u> |
| Joyce B. Waite          | Date           |
| <i>Clarence G. Cox</i>  | <u>3/26/09</u> |
| Clarence G. Cox         | Date           |

**ACKNOWLEDGEMENT**

STATE OF NEVADA } ss  
COUNTY OF Lincoln }  
This instrument was acknowledged before me on July 6, 2009 by Marsha Leason, freely and voluntarily for the purposes stated.

*Wendy Rudder* My commission expires June 15, 2013  
Notary Public WENDY RUDDER  
No. 93-3803-11  
My appl. exp. June 15, 2013

**ACKNOWLEDGEMENT**

STATE OF NEVADA } ss  
COUNTY OF LINCOLN }  
This instrument was acknowledged before me on March 26, 2009 by Russell E. Waite, Joyce B. Waite, Clarence G. Cox, and Phyllis M. Cox, freely and voluntarily for the purposes stated.

*Wendy Rudder* My commission expires June 15, 2013  
Notary Public WENDY RUDDER  
No. 93-3803-11  
My appl. exp. June 15, 2013

**PLANNING COMMISSION**

This is to certify that the zoning and comprehensive planning, of the County of Lincoln, Nevada did approve and do hereby accept in behalf of the public, this plat.  
*Deanna M. Corbett* Planning Coordinator 7/7/09  
Lincoln County Planning Commission Date

**LINCOLN COUNTY ASSESSOR APPROVAL**

I hereby certify that the ownership information contained hereon is correct and all owners have signed.  
*Melanie K. McBride* 7-7-09  
Lincoln County Assessor Date

**LINCOLN COUNTY TREASURER APPROVAL**

Pursuant to NRS 278.468 I hereby certify that the taxes for the fiscal year 2007-2008 on Assessor Parcel Number \_\_\_\_\_ Assessed \_\_\_\_\_ are paid in full.  
*Kathy C. Hall* 7-7-09  
Lincoln County Treasurer and Ex-officio Tax Receiver Date

**LINCOLN COUNTY RECORDER APPROVAL**

Pursuant to NRS 278.467 and 278.468, I hereby certify that this map was recorded within 1 year of the Lincoln County Planning Commission approval, the map is in an acceptable form for recording, the treasurer signature date matches the recorder date and that all fees have been paid for the recordation of this document.  
*Leslie Boucher* 7-7-09  
Lincoln County Recorder Date

**BASIS OF BEARING**

The south line of the NW1/4 Section 5, Township 7 South, Range 61 East, M.D.M. Shown in Plat Book A, Page 189 as N 89°05'36" W

**REFERENCES**

Record of Survey, Plat Book A, Page 114  
Parcel Map, Plat Book A, Page 189  
Record of Survey, Plat Book A, Page 389  
Amended Record of Survey, Plat Book A, Page 391  
Record of Survey, Boundary Line Adjustment, Plat Book A, Page 404  
Record of Survey, Boundary Line Adjustment, Plat Book A, Page 454  
Record of Survey, Boundary Line Adjustment, Plat Book C, Page 03

**PLANNING STATEMENT**

This property is being parceled for residential purposes  
Zoning designation: A2 & A3  
Land use designation: Low Density Residential & Agriculture

**Record of Survey Boundary Line Adjustment  
For Marsha Leason, Russell E. & Joyce  
B. Waite and Clarence G. Cox**

In Section 5, Township 7 South, Range 61 East, Mount Diablo Meridian,  
In the Town of Alamo, Lincoln County, Nevada



**Lenard Smith Land Survey**  
509 Main Street  
P.O. Box 443  
Caliente, Nevada 89008  
Phone/Fax 775 726 3365  
Cell Phone 775 962 1196

**LEGEND**

- Found rebar with plastic cap stamped L SMITH PLS 12751
- ⊕ Found pk nail with disk stamped L SMITH PLS 12751
- ⊙ Found rebar with plastic cap stamped OWEN PLS 2884
- ⊠ Found rebar with plastic cap stamped OWENS RLS 24528
- ⊞ Found rebar with plastic cap stamped R L HAFEN RLS 4428
- ⊡ Found rebar with aluminum cap stamped R L HAFEN RLS 4428
- Found rebar with unreadable plastic cap
- Found rebar unless noted otherwise
- Fence line (various types)
- - - Centerline of concrete irrigation ditch
- - - Easement as described
- - - Tie to existing monuments
- Parcel line
- Parcel line along fence
- Parcel line along ditch

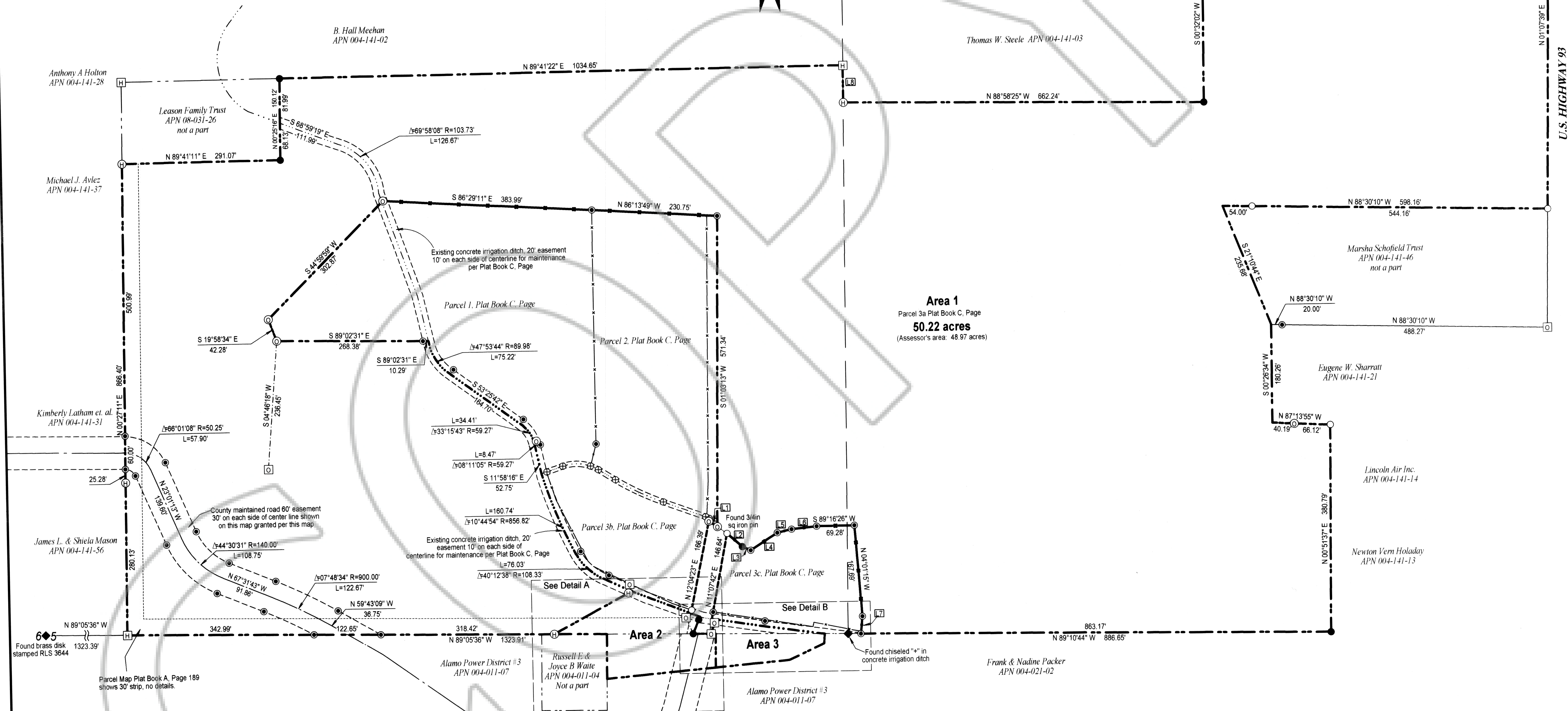

**Record of Survey Boundary Line Adjustment**  
**For Marsha Leason, Russell E. & Joyce**  
**B. Waite and Clarence G. Cox**  
 Section 5, Township 7 South, Range 61 East, Mount Diablo Meridian,  
 Lincoln County, Nevada

**Lenard Smith Land Survey**  
 509 Main Street  
 P.O. Box 443  
 Caliente, Nevada 89008  
 Phone/Fax 775 726 3365  
 Cell Phone 775 962 1196

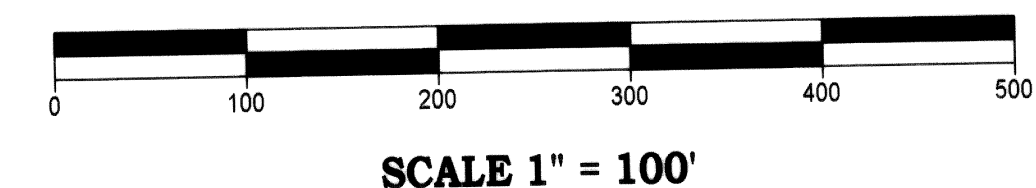

|                   | Area 1 |           | Area 2 |         | Area 3 |         |
|-------------------|--------|-----------|--------|---------|--------|---------|
|                   | acres  | sq. ft.   | acres  | sq. ft. | acres  | sq. ft. |
| Before adjustment | 50.22  | 2,187,921 | 0.33   | 14,368  | 0.22   | 9,567   |
| Adjustment A      | -0.28  | -12,296   | +0.28  | +12,296 |        |         |
| Adjustment B      | -0.06  | -2,632    |        |         | +0.06  | +2,632  |
| After adjustment  | 49.88  | 2,172,993 | 0.61   | 26,662  | 0.28   | 12,199  |

**LINE DATA**

| Id  | Bearing       | Distance |
|-----|---------------|----------|
| L1  | N 14°41'38" W | 13.31'   |
| L2  | N 61°59'30" E | 6.49'    |
| L3  | N 12°04'23" E | 6.21'    |
| L4  | N 12°04'23" E | 38.32'   |
| L5  | N 22°58'30" W | 32.56'   |
| L6  | S 68°25'13" E | 17.59'   |
| L7  | N 22°16'30" E | 5.93'    |
| L8  | S 22°16'30" W | 27.77'   |
| L9  | S 88°25'13" E | 4.43'    |
| L10 | S 81°00'58" E | 17.97'   |
| L11 | N 11°07'42" E | 13.01'   |
| L12 | N 11°07'42" E | 27.74'   |
| L13 | S 81°00'58" E | 6.43'    |
| L14 | N 17°09'36" E | 6.35'    |
| L15 | N 17°09'36" E | 21.14'   |
| L16 | N 89°05'36" W | 3.60'    |
| L17 | N 89°05'36" W | 3.90'    |
| L18 | S 89°10'44" E | 23.47'   |

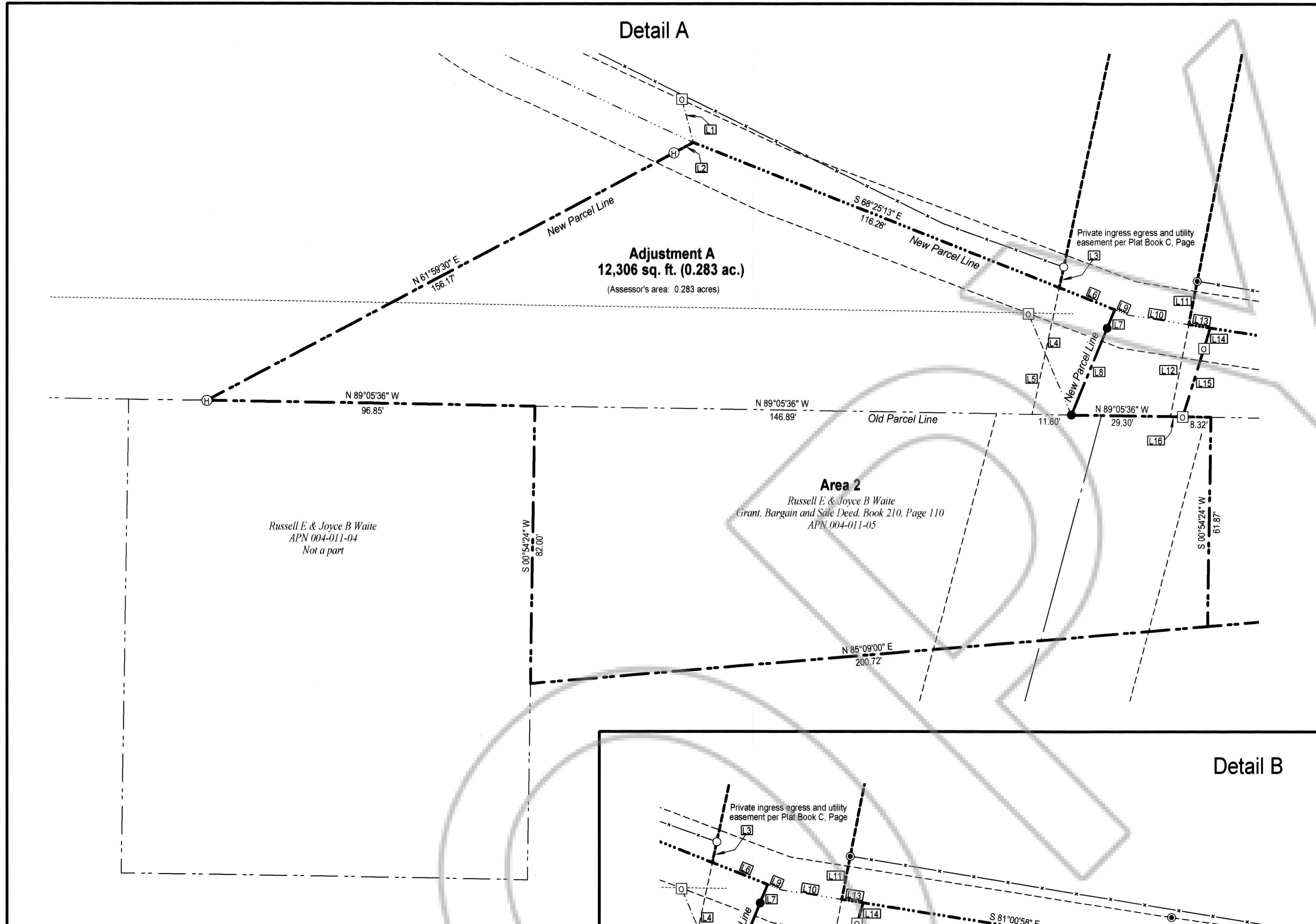
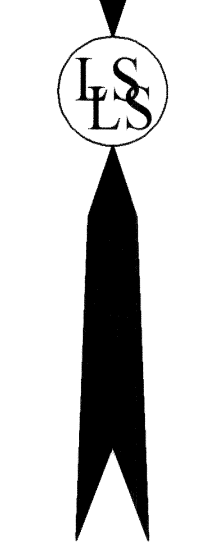

**Description of Adjustment A**

Commencing at the Center 1/4 corner of Section 5, Township 7 South, Range 61 East, Mount Diablo Meridian, the point being a + etched into a concrete ditch;  
 Thence N 89°05'36" W, along the south line of the NW1/4 of said Section 5 284.51 feet to a rebar with unreadable plastic cap being the point of beginning;  
 Thence N 89°05'36" W along the south line of said NW 1/4 255.34 feet to a rebar with plastic cap stamped RL HAFEN RLS 4428;  
 Thence N 61°56'30" E 162.66 feet to the center of a concrete ditch from which a rebar with plastic cap stamped RL HAFEN RLS 4428 bears S 61°56'30" W 6.49 feet;  
 Thence S 68°25'13" E along the center of a concrete ditch 133.87 feet from which a rebar with an unreadable plastic cap bears S 22°16'30" W 5.93 feet;  
 Thence S 22°16'30" W 33.70 feet to the point of beginning.

Containing 12,306 feet more or less.

The basis of bearing being the south line of the NW 1/4, Section 5, Township 7 South, Range 61 East, Mount Diablo Meridian. Shown in Parcel Map, Plat Book A, Page 189 as N 89°05'36" W.

End of description

**Description of Adjustment B**

Commencing at the Center 1/4 corner of Section 5, Township 7 South, Range 61 East, Mount Diablo Meridian, the point being a + etched into a concrete ditch;  
 Thence N 89°05'36" W, along the south line of the NW1/4 of said Section 5 46.90 feet to the center line of a concrete ditch said point being the point of beginning;  
 Thence N 89°05'36" W along said south line of the NW1/4 204.71 feet the point being a rebar with plastic cap stamped OWENS RLS 24528;  
 Thence N 17°09'36" E 27.49 feet to the center line of a concrete ditch from which a rebar with plastic cap stamped OWENS RLS 24528 bears S 17°09'36" W 6.35 feet;  
 Thence S 81°00'58" E 90.70 feet along the centerline of the concrete ditch;  
 Thence S 81°50'14" E 108.08 feet along the centerline of the concrete ditch to the point of beginning.

Containing 2,640 sq. ft more or less.

The basis of bearing being the south line of the NW1/4, Section 5, Township 7 South, Range 61 East, Mount Diablo Meridian. Shown in Parcel Map, Plat Book A, Page 189 as N 89°05'36" W.

End of description

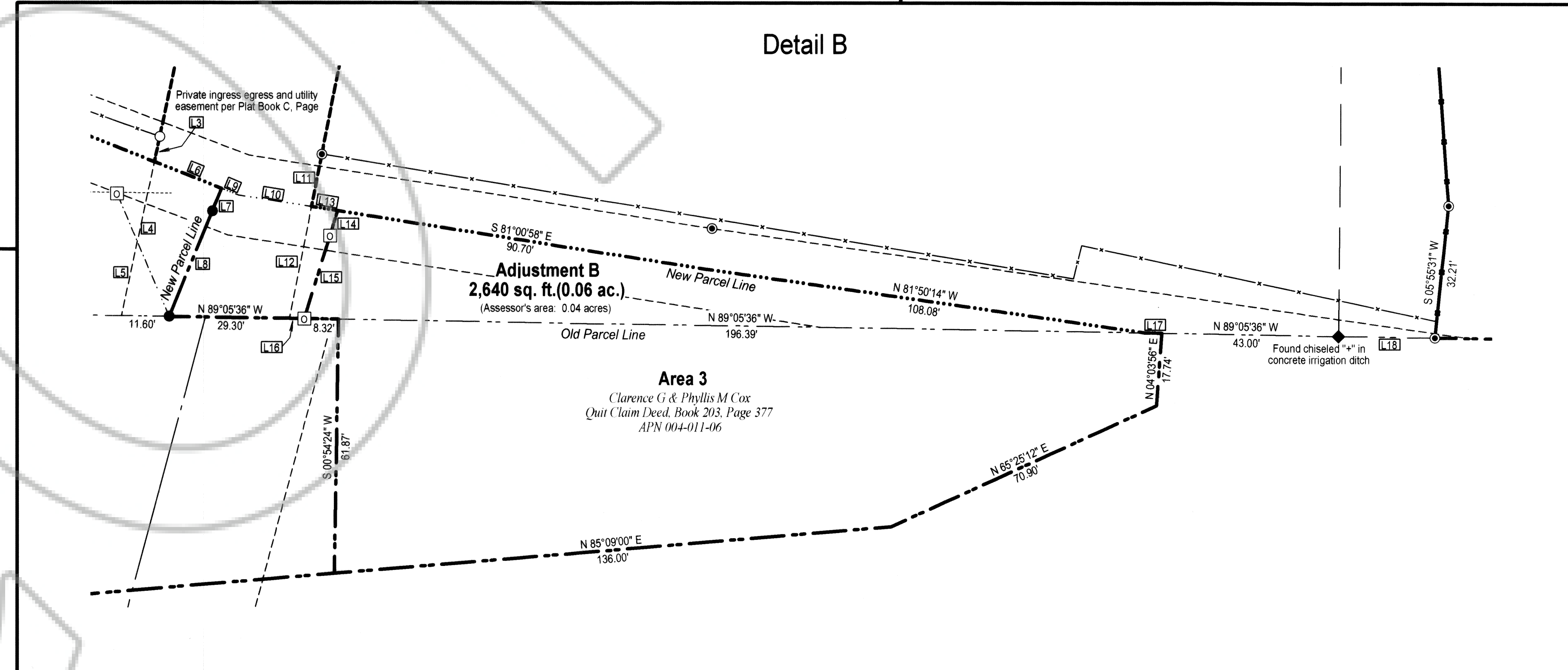

- LEGEND**
- Found rebar with plastic cap stamped L SMITH PLS 12751
  - ⊕ Found pk nail with disk stamped L SMITH PLS 12751
  - ⊙ Found rebar with plastic cap stamped OWEN PLS 2884
  - ⊠ Found rebar with plastic cap stamped OWENS RLS 24528
  - ⊞ Found rebar with plastic cap stamped R L HAFEN RLS 4428
  - ⊡ Found rebar with aluminum cap stamped R L HAFEN RLS 4428
  - Found rebar with unreadable plastic cap
  - Found rebar unless noted otherwise
  - Fence line (various types)
  - Centerline of concrete irrigation ditch
  - Easement as described
  - Tie to existing monuments
  - Parcel line
  - Parcel line along fence
  - Parcel line along ditch

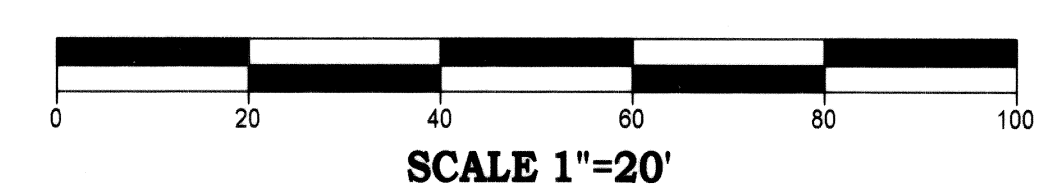

**Record of Survey Boundary Line Adjustment**  
**For Marsha Leason, Russell E & Joyce B. Waite and Clarence G. Cox**  
 In Section 5, Township 7 South, Range 61 East, Mount Diablo Meridian,  
 In the Town of Alamo, Lincoln County, Nevada

**Lenard Smith Land Survey**  
 509 Main Street  
 P.O. Box 443  
 Caliente, Nevada 89008  
 Phone/Fax 775 726 3365  
 Cell Phone 775 962 1196