

LEGEND

- ⊙ Set rebar with plastic cap stamped L SMITH PLS 12751
- ⊕ Found rebar with plastic cap stamped L SMITH PLS 12751
- ⊕ Found pk nail with disk stamped L SMITH PLS 12751
- ⊕ Found rebar with plastic cap stamped OWENS PLS 2884
- ⊕ Found rebar with plastic cap stamped OWENS RLS 24528
- ⊕ Found rebar with plastic cap stamped R L HAFEN RLS 4428
- ⊕ Found rebar with aluminum cap stamped R L HAFEN RLS 4428
- Found rebar with unreadable plastic cap
- Found rebar unless noted otherwise
- Fence line (various types)
- - - Centerline of concrete irrigation ditch
- - - Easement as described
- - - Tie to existing monument
- Parcel line
- Parcel line along fence lines
- Parcel line along concrete ditch

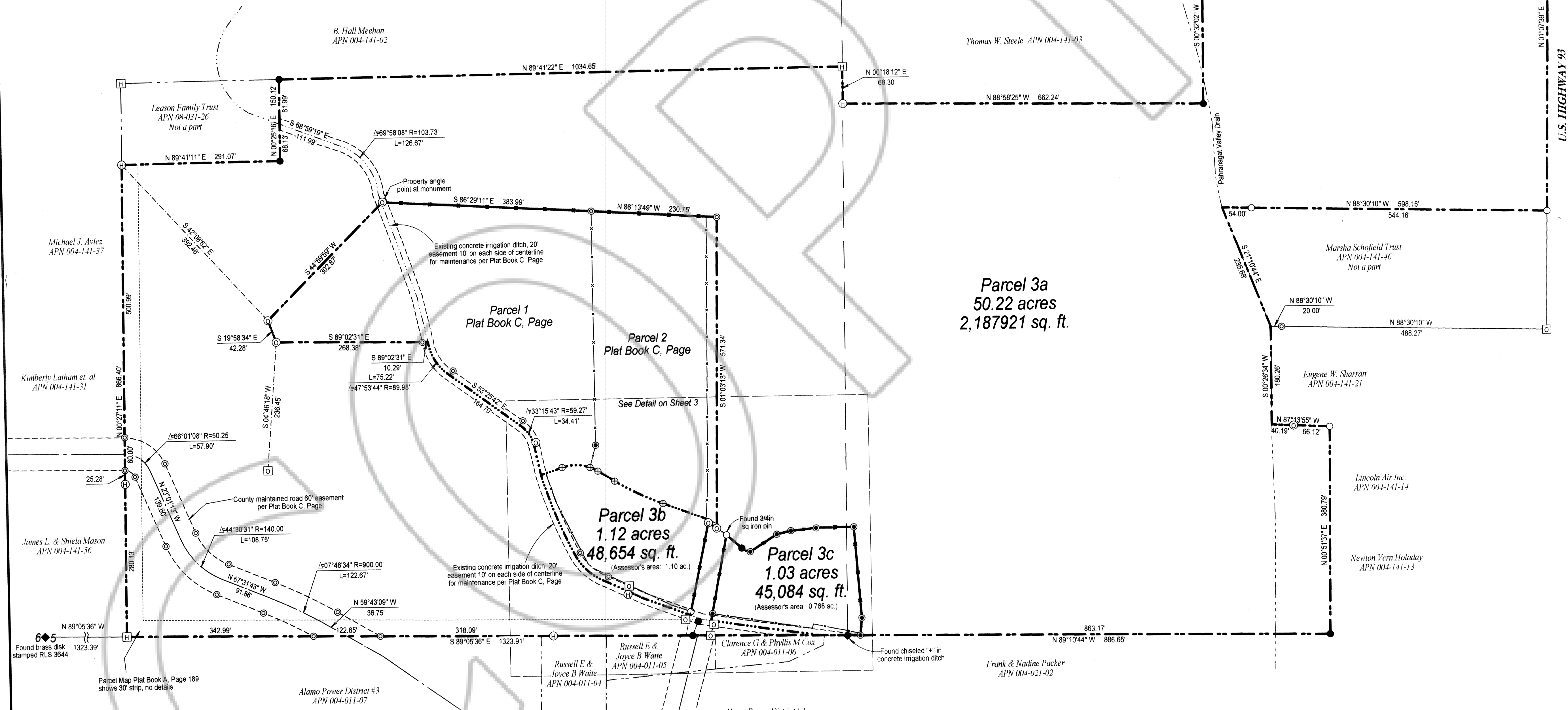

Parcel 3a
50.22 acres
2,187,921 sq. ft.

Parcel 3b
1.12 acres
48,654 sq. ft.
(Assessor's area: 1.10 ac.)

Parcel 3c
1.03 acres
45,084 sq. ft.
(Assessor's area: 0.768 ac.)

Subsequent Parcel Map
For Marsha Leason, Marden C, Marden C, jr., Ellen and Mickel O. Spencer and Clyde R. & Inez Fay Mac Elrath
In Section 5, Township 7 South, Range 81 East, Mount Diablo Meridian, In the Town of Alamo, Lincoln County, Nevada

Lenard Smith Land Survey
509 Main Street
P. O. Box 443
Caliente, Nevada 89008
Phone/Fax 775 726 3365
Cell Phone 775 962 1196

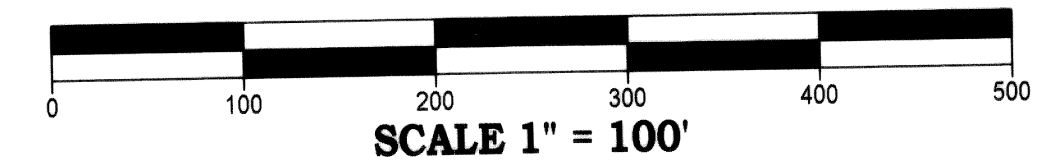

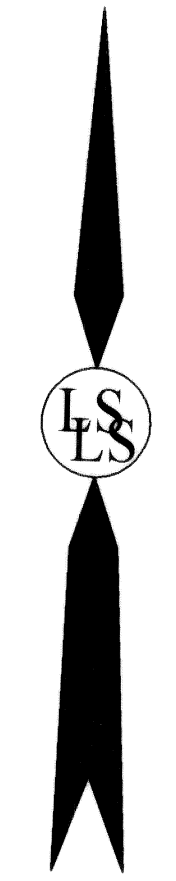
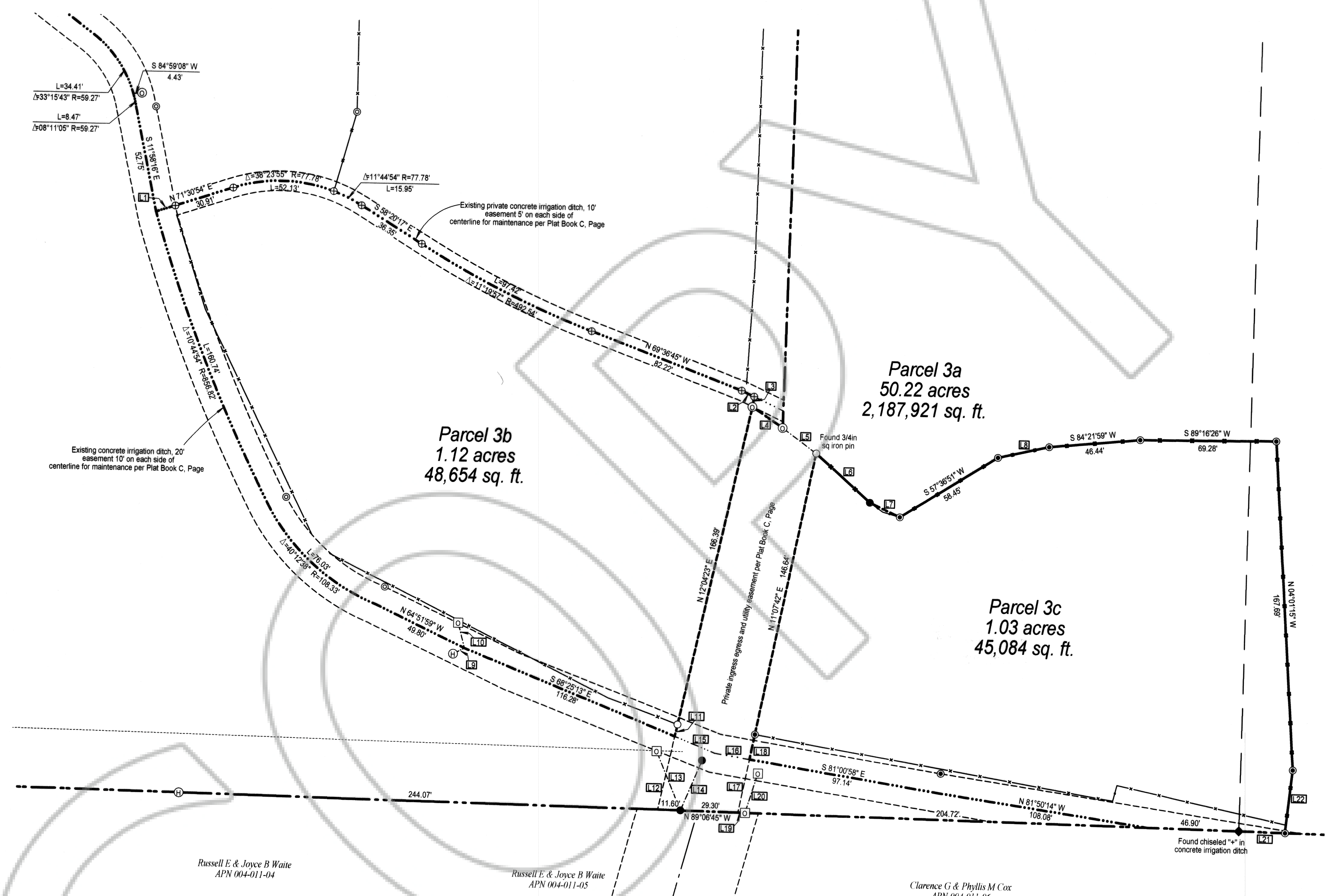

LEGEND

- Set rebar with plastic cap stamped L SMITH PLS 12751
- ⊙ Found rebar with plastic cap stamped L SMITH PLS 12751
- ⊕ Found pk nail with disk stamped L SMITH PLS 12751
- ⊙ Found rebar with plastic cap stamped OWEN PLS 2884
- ⊙ Found rebar with plastic cap stamped OWENS RLS 24528
- ⊙ Found rebar with plastic cap stamped R L HAFEN RLS 4428
- ⊙ Found rebar with aluminum cap stamped R L HAFEN RLS 4428
- Found rebar with unreadable plastic cap
- Found rebar unless noted otherwise
- Fence line (various types)
- - - Centerline of concrete irrigation ditch
- - - Easement as described
- - - Tie to existing monuments
- Parcel line
- Parcel line along fence
- Parcel line along ditch

LINE DATA

Id	Bearing	Distance
L1	N 71°30'54" E	10.32'
L2	N 65°13'04" W	6.97'
L3	S 07°54'50" W	5.28'
L4	N 58°19'11" W	18.74'
L5	S 53°53'21" E	21.47'
L6	S 48°35'06" E	37.11'
L7	S 65°09'29" E	16.93'
L8	S 77°00'54" W	26.88'
L9	N 61°59'30" E	8.46'
L10	N 14°41'38" W	13.31'
L11	N 12°04'23" E	6.21'
L12	N 12°04'23" E	38.33'
L13	N 22°58'30" W	32.86'
L14	S 22°16'30" W	27.77'
L15	S 68°25'13" E	22.01'
L16	S 81°00'59" E	17.97'
L17	N 11°07'42" E	27.74'
L18	N 11°07'42" E	13.01'
L19	N 89°05'36" W	3.60'
L20	N 11°09'36" E	23.47'
L21	S 89°04'15" E	21.14'
L22	S 05°55'06" W	32.26'

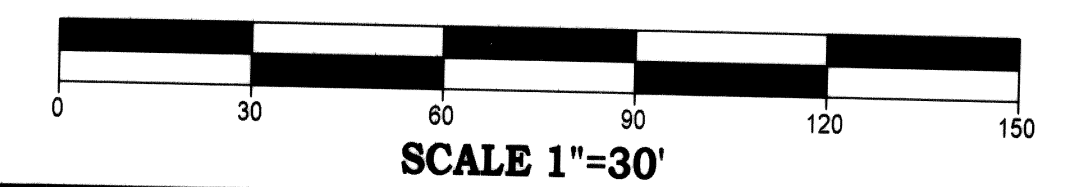

Subsequent Parcel Map
 For Marsha Leason, Marden C., Marden C. Jr., Ellen & Mickel O. Spencer and Clyde R. & Inez Fay Mac Elrath

Section 5, Township 7 South, Range 61 East, Mount Diablo Meridian,
 Lincoln County, Nevada

Lenard Smith Land Survey
 509 Main Street
 P.O. Box 443
 Caliente, Nevada 89008
 Phone/Fax 775 726 3365
 Cell Phone 775 962 1196

Sheet
 3 of 3