

PARCEL MAP-
The SW1/4 SE1/4 Section 20, Township 5 North, Range 69 East, Mount Diablo Meridian.
Lincoln County, Nevada A.P.N. 005-161-18
Planning #

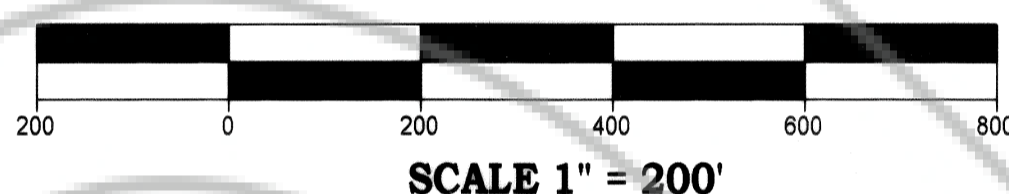
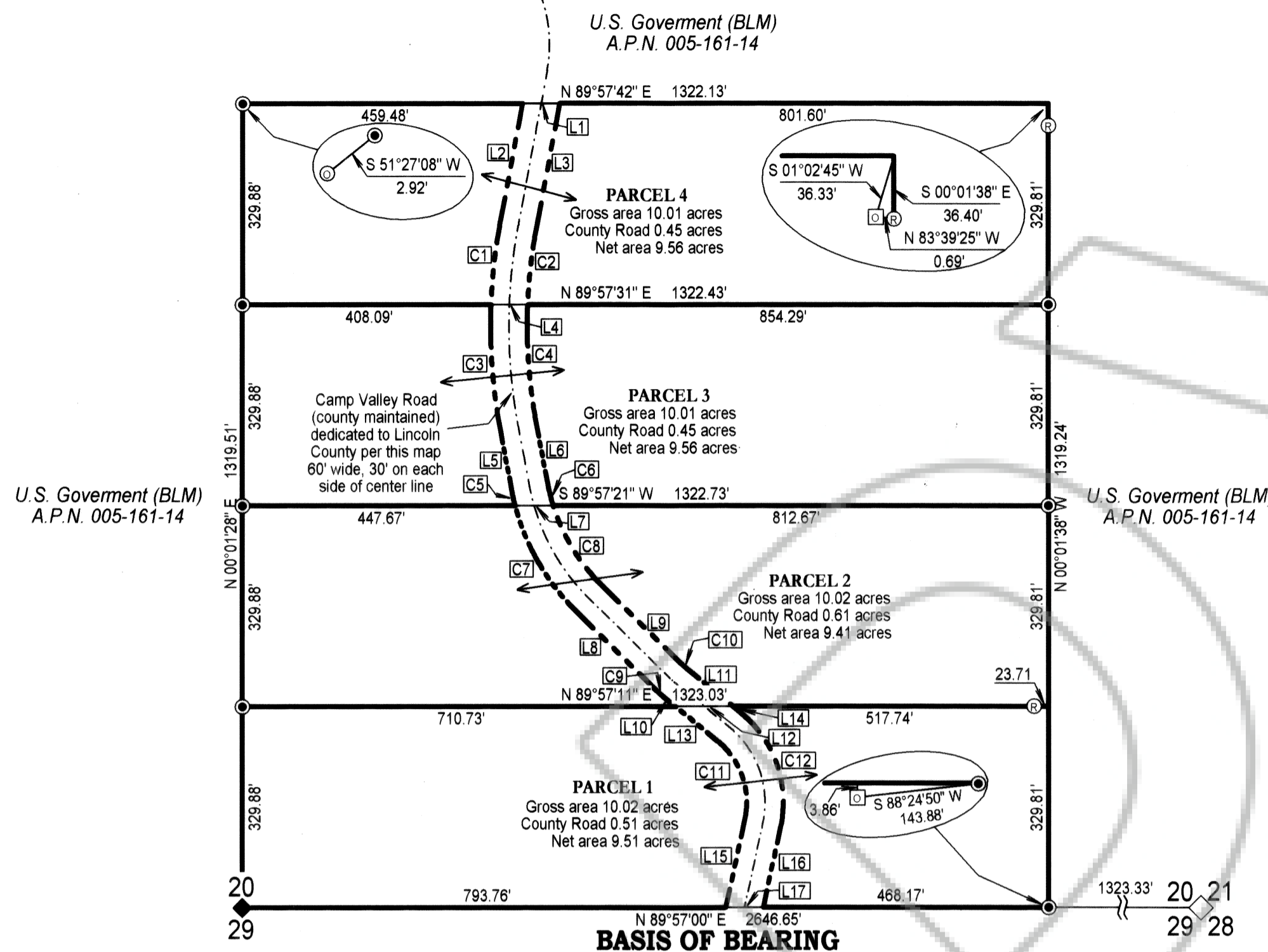
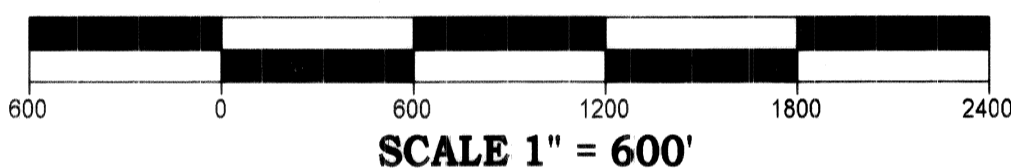
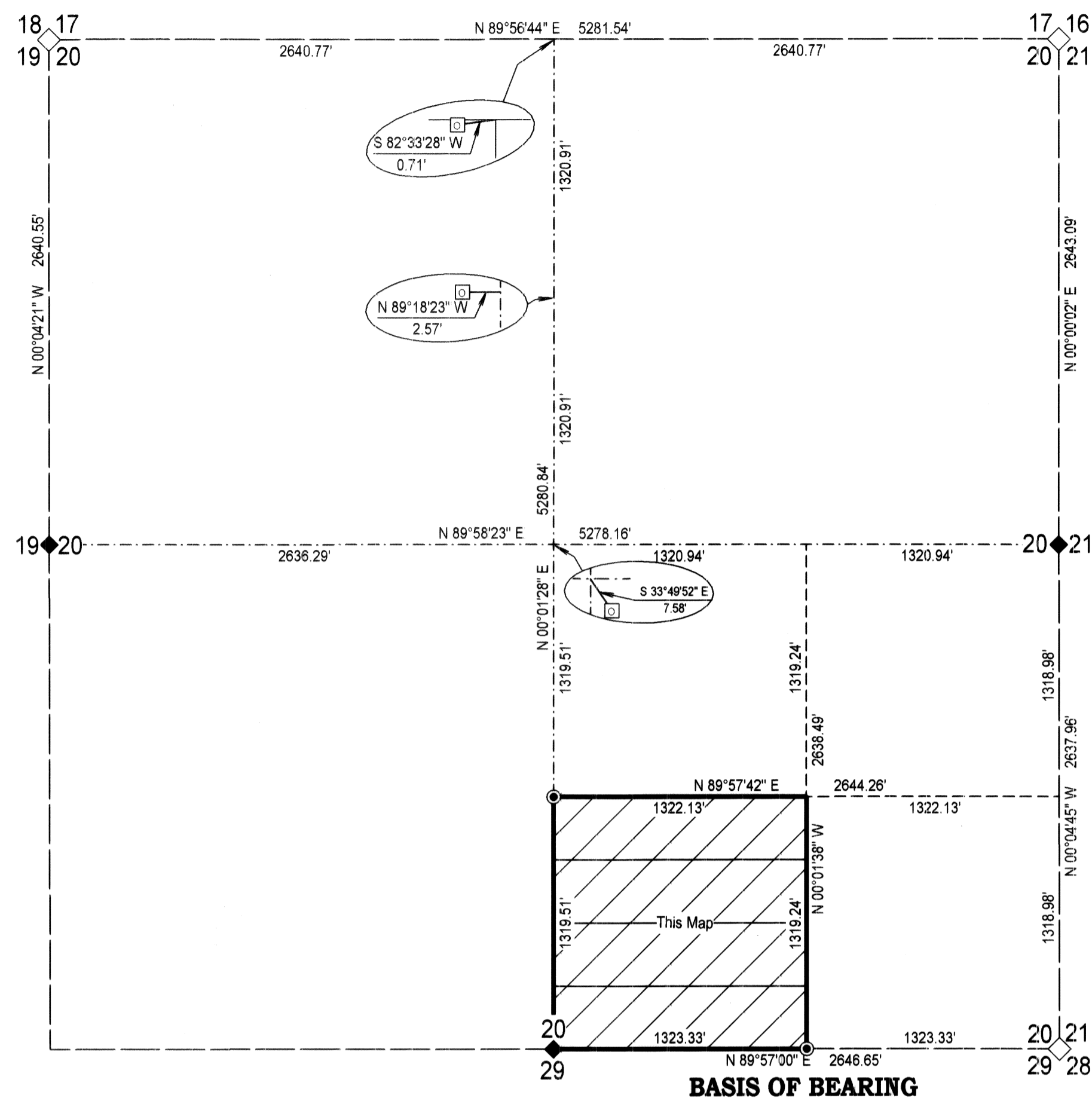

Line Data			Curve Data				
Id	Bearing	Distance	Id	Delta	Radius	Arc Length	Tangent
L1	S 89°57'42" W	81.05'	C1	08°27'48"	930.00'	137.38'	68.81'
L2	S 10°36'58" W	196.86'	C2	08°18'43"	870.00'	126.21'	63.22'
L3	S 10°36'58" W	208.15'	C3	12°49'02"	930.00'	208.04'	104.46'
L4	S 89°57'31" W	80.05'	C4	12°49'07"	870.00'	196.52'	98.88'
L5	S 10°39'52" E	99.08'	C5	03°55'46"	380.00'	26.06'	13.04'
L6	S 10°39'52" E	99.08'	C6	06°44'12"	320.00'	37.62'	18.83'
L7	S 89°57'21" W	62.38'	C7	30°57'27"	380.00'	205.32'	105.23'
L8	S 45°33'04" E	180.10'	C8	28°09'01"	320.00'	157.22'	80.23'
L9	S 45°33'04" E	180.10'	C9	05°06'30"	230.00'	20.51'	10.26'
L10	N 50°39'34" W	22.57'	C10	05°06'30"	170.00'	15.16'	7.58'
L11	N 50°39'34" W	85.65'	C11	62°52'50"	130.00'	142.67'	79.48'
L12	S 89°57'11" W	94.55'	C12	62°52'50"	180.00'	208.52'	116.16'
L13	N 50°39'34" W	89.96'					
L14	N 50°39'34" W	16.89'					
L15	S 12°13'16" W	148.03'					
L16	S 12°13'16" W	134.98'					
L17	S 89°57'00" W	61.40'					

- LEGEND**
- Set 5/8" rebar with 1 1/4" plastic cap stamped "L SMITH PLS 12751"
 - ⊙ Set 5/8" rebar with 1 1/4" plastic cap stamped "L SMITH PLS 12751 RM" Due to tree cover
 - ◇ Found 2 1/2" GLO brass cap on 2" iron pipe dated 1913
 - ◆ Found 2 1/4" GLO brass cap on 1" iron pipe dated 1913
 - ⬠ Found 2 1/2" aluminum cap stamped "OWENS PLS 2884" Monuments not accepted because they were set to monument 1/16 corners but are not at the corner
 - ⊙ Found 2 1/2" aluminum cap stamped "OWENS PLS 2884 WC" Monuments not accepted because they were set to monument 1/16 lines but are not on the line
- Parcel boundary
 - - - Center line Camp Valley Road
 - - - 60' Ingress & egress right of way 30' on each side of center line granted per this map

LINCOLN COUNTY RECORDER APPROVAL
 Pursuant to NRS 278.467 and 278.468 I hereby certify that this map was recorded within one year of planning department approval. This map is in an acceptable format for recording, the treasurer's signature date is within the same tax year as the recording date and all fees and taxes have been paid for the recording of this document.
Dorothy R. Porter, Deputy 6-26-09
 Lincoln County Recorder Date

PLANNING STATEMENT
 This property is being parceled for residential purposes
 Zoning designation: A3
 Land use designation: Wood Land Recreation

BASIS OF BEARING
 The south line of the SE1/4, Section 20, Township 5 North, Range 69 East, M.D.M. shown on the BLM plat of Township 5 North, Range 69 East, M.D.M. approved February 11, 1915 as S 89°57' W

- REFERENCES**
- GLO Plat and Survey Notes of Township 5 North, Range 69 East, M.D.M.
 - Patent, Book B-1, Page 366
 - Quitclaim Deed, Book 149, Page 388
 - Record of Survey, Plat Book B, Page 394

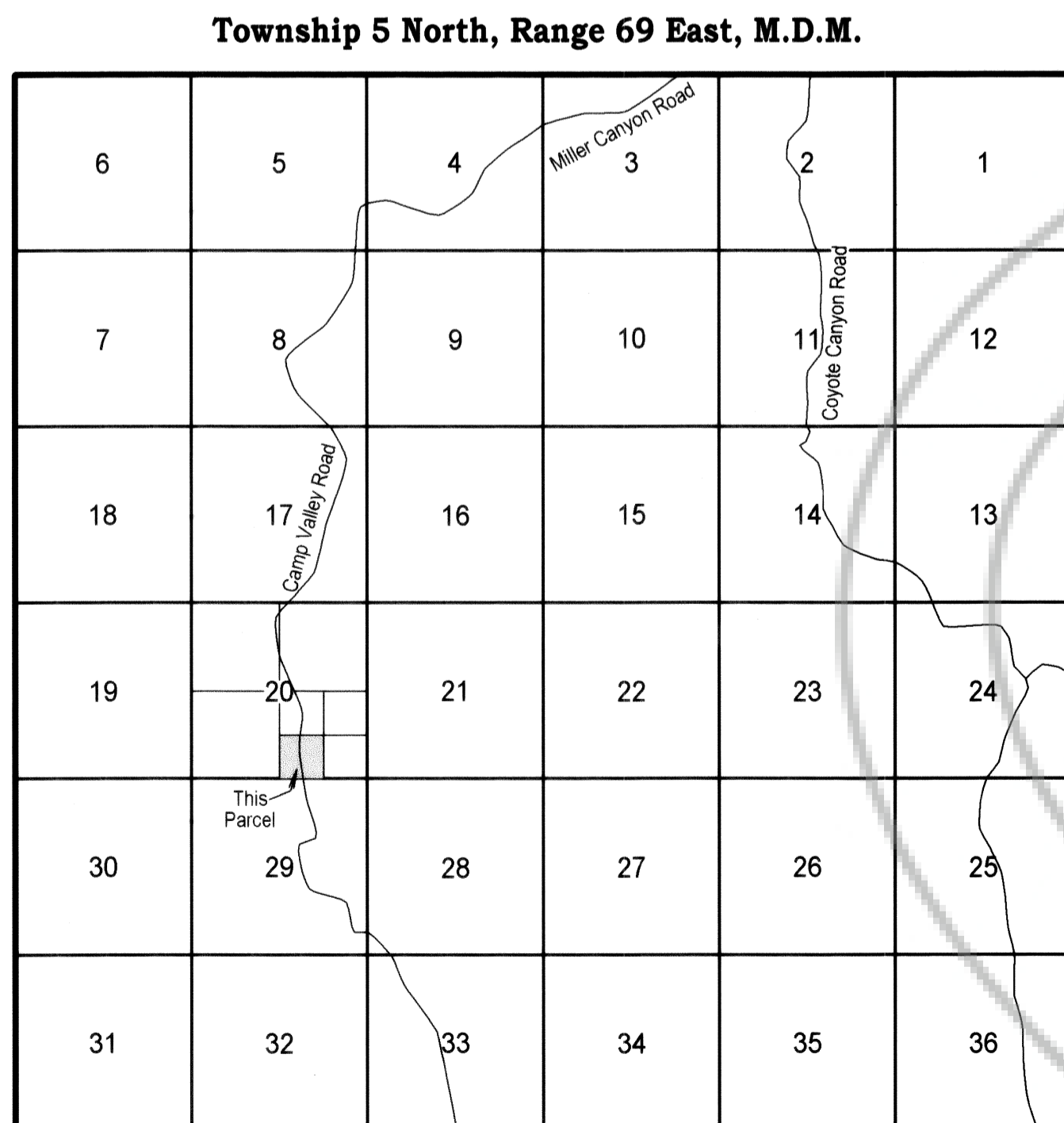

SURVEYOR'S CERTIFICATE

I, Lenard D. Smith, a Professional Land Surveyor licensed in the State of Nevada, certify that:
 1. This plat represents the results of a survey conducted under my direct supervision at the instance of Bart Pearson.
 2. The lands surveyed lie in the SW1/4 SE1/4 Section 20, Township 5 North, Range 69 East, M.D.M. The survey was completed on October 17, 2008.
 3. This plat complies with the applicable state statutes and any local ordinances in effect on the date that the governing body gave its final approval.
 4. The monuments depicted on the plat are of the character shown, occupy the positions indicated and are of sufficient number and durability.

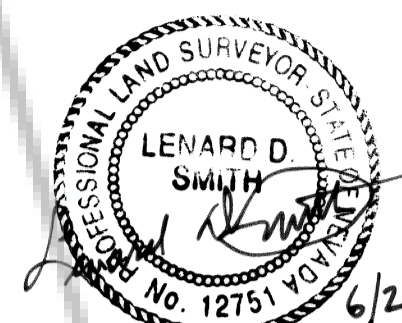

Lenard D. Smith P.L.S. 12751 Exp. June 30, 2010

RECORDERS CERTIFICATE

DOC # 0133903
 06/26/2009 05:24 AM
Official Record
 Recording Prepared By: LENDARD SMITH
 Lincoln County - NV
 Leslie Boucher - Recorder
 Fee: \$21.00 Page: 1 of 1
 RPT: Recorded By: DP
 Book - C Page - 0472
 0133903

OWNER'S CERTIFICATE

We, Wild Creek LLC, certify that we are the owners of the lands being divided within the boundary shown herein, consent to the preparation and recording of this final plat and have caused the same to be surveyed and platted into lots, streets and easements as shown herein and do hereby offer to dedicate to Lincoln County and its successors and assigns all public streets, public rights of ways or easements of drainage or access, which the Board of County Commissioners may accept in whole or in part at any time.

Bart Pearson 6/26/09
 Bart Pearson Date

ACKNOWLEDGEMENT

STATE OF NEVADA)
) ss
 COUNTY OF LINCOLN)
 This instrument was acknowledged before me on June 26, 2009 by Bart Pearson, freely and voluntarily for the purposes stated.

Cory B. Smith My commission expires Nov. 2, 2009
 Notary public



UTILITY AGENCIES AND COMPANY APPROVALS

We, the herein named utility companies and service districts approve the offer of dedication for designated easements for public utilities. This approval indicates the ability to provide service or utilities as listed.

NA per aw
 Fire District Date

PLANNING COMMISSION

This is to certify that the Lincoln County Planning Commission or its designee on this 26 day of June 2009 did approve for purposes of land division and accept on behalf of the public any offers of land for dedication for public use in conformity with terms of the offer of dedication per NRS 278.010 through 278.630.

Cent West
 Lincoln County Planning Commission

ROAD DEPARTMENT APPROVAL

This is to certify that the Lincoln County Road Department on this 26 day of June 2009 has reviewed the proposed map and accepted the description and location of all easements and rights of ways offered for dedication. Any improvements and/or rights of ways or easements offered for dedication by the owner may be accepted as a separate recorded document once inspection as made for such improvements and approved to county standards.

NA per cew
 Lincoln County Road Department

FLOOD CONTROL DISTRICT APPROVAL

This is to certify that the Lincoln County Flood Control on this 26 day of June 2009 has reviewed the proposed map and accepted the description and location of all easements and rights of ways offered for dedication. Any improvements and/or rights of ways or easements offered for dedication by the owner may be accepted as a separate recorded document once inspection has made for such improvements and approved to district standards.

NA per cew
 Flood Control District

LINCOLN COUNTY ASSESSOR APPROVAL

I hereby certify that the ownership information contained hereon is correct and all owners have signed.

Melanie K. McBride 6-26-09
 Lincoln County Assessor Date

LINCOLN COUNTY TREASURER APPROVAL

Pursuant to NRS 278.468 I hereby certify that the taxes for the fiscal year 2008-2009 on Assessor Parcel Number 005-161-18 Assessed to Wild Creek LLC are paid in full.

Judith Fehren Deputy 6-26-09
 Lincoln County Treasurer and Ex-officio Tax Receiver Date

Parcel Map
 For
Wild Creek, L.L.C.
 The SW1/4 SE1/4 Section 20, Township 5 North, Range 69 East, Mount Diablo Meridian,
 Lincoln County, Nevada A.P.N. 005-161-18

Lenard Smith Land Survey
 509 Main Street
 P.O. Box 443
 Caliente, Nevada 89008
 Phone/Fax 775 726 3365
 Cell Phone 775 962 1196

Sheet
 1 of 1