

Record of Survey

In the NE1/4 Section 9, Township 2 South, Range 68 East, Mount Diablo Meridian.
Town of Panaca, Lincoln County, Nevada A.P.N. 002-240-10

DOC # 0133766

06/16/2009 01:31 PM
Official Record

Recorded/Prepared by
LENARD SMITH

Lincoln County - NV

Leslie Boucher - Recorder

Fee Page 1 of 1
RPTL Recorded By RE
Book- C Page- 0458



0133766

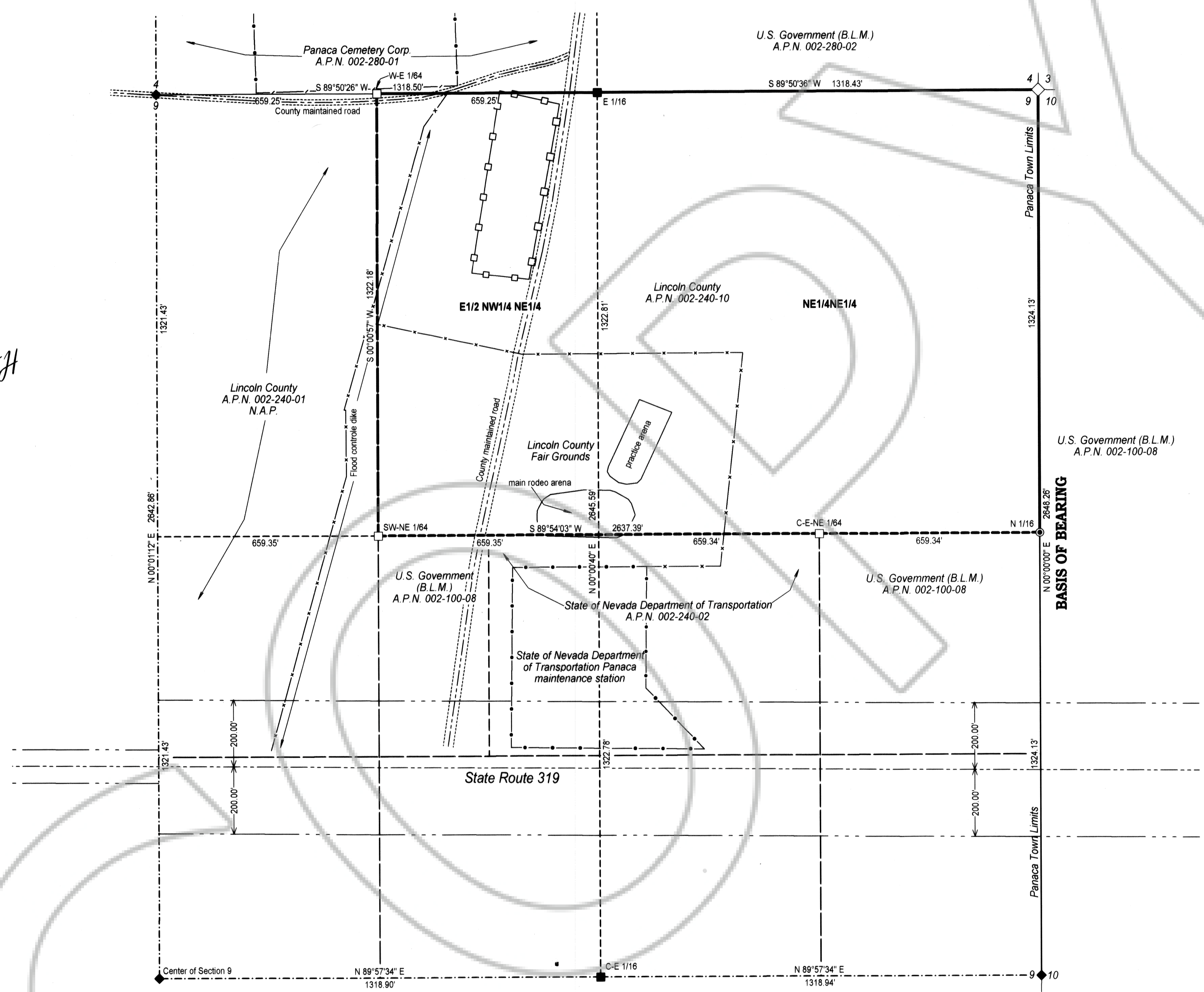

SURVEYOR'S CERTIFICATE

I, Lenard D. Smith, a Professional Land Surveyor licensed in the State of Nevada certify that:
1. This plat represents the results of a survey conducted under my direct supervision at the instance of Lincoln County
2. The lands surveyed lie within NE1/4 Section 9, Township 2 South, Range 68 East, M.D.M. The survey was completed on May 12, 2009
3. The monuments depicted on this plat are of the character shown, occupy the positions indicated, and are of sufficient number and durability.

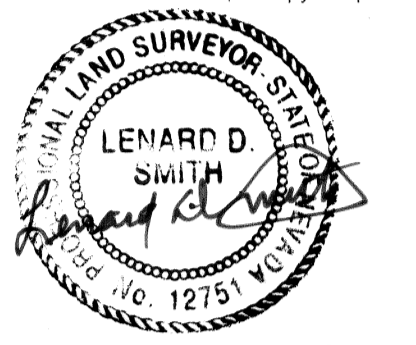

Lenard D. Smith PLS 12751, Exp. June 30, 2010
May 18, 2009

BASIS OF BEARING

The east line of the NE1/4 Section 9, Township 2 South, Range 68 East, M.D.M. given on the G.L.O. Survey of said Township and Range plat approved March 19, 1873 as North

REFERENCES

G.L.O. Survey of Township 2 South, Range 68 East, M.D.M. approved March 19, 1873
The following records are found in Lincoln County, Nevada Recorder's office:
United States Land Patent, Book 2, Page 605-608, Doc. #50890, Recorded September 28, 1971
United States Land Patent, Book 53, Page 480-482, Doc. #77185, Recorded February 10, 1983
United States Land Patent, Book 131, Page 153-155, Doc. #103908, Recorded November 6, 1997
Annexation Map for Town of Panaca, Book 8, Page 90, Doc. # 110414, Recorded February 6, 1998

LEGEND

- Set 5/8" Rebar with 2 1/2" aluminum cap stamped "L SMITH PLS 12751"
 - ◇ Section Corner, found standard BLM brass cap
 - ◆ 1/4 corner, found standard BLM brass cap
 - 1/16 corner, found standard BLM brass cap
 - 1/64 corner, found standard BLM brass cap
 - Section line
 - - - 1/4 section line
 - - - - 1/16 section line
 - - - - - 1/64 section line
 - - - - - Road center line
 - - - - - Highway right of way
 - - - - - Wire Fence
 - - - - - Chain link Fence
 - - - - - 1' high fence
 - - - - - White picket fence
- Darker line denotes property lines for United States Land Patent, Book 131, Page 153-155

LEGAL DISCRIPTION

Given in United States Land Patent No. 27-98-0002, Recorded as Book 131, Page 153-155, Mount Diablo Meridian, Nevada, T. 2 S., R. 68 E., Sec. 9, NE1/4NE1/4, E1/2NW1/4NE1/4

MAP NOTE

Section 9, Township 2 South, Range 68 East, M.D.M. was Dependently Resurveyed and brass caps were placed in the field as shown on this map. The Dependently Resurvey has not yet been approved. A copy of the Preliminary notes and plat were obtained from the BLM and reviewed for this survey.

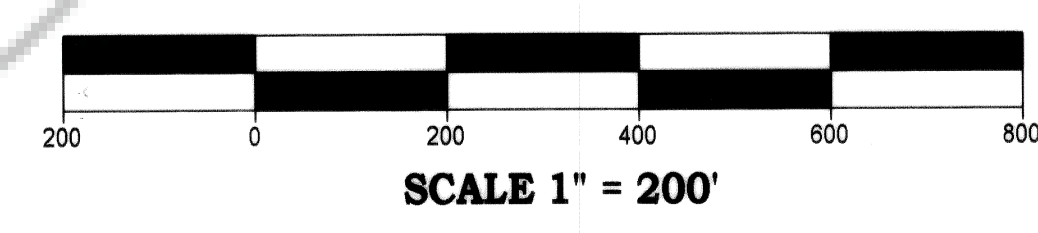

Record of Survey
Given in United States Land Patent No. 27-98-0002, Recorded as Book 131, Page 153-155, Lincoln County, Nevada, Recorder's Office

For Lincoln County
In the NE1/4 Section 9, Township 2 South, Range 68 East, Mount Diablo Meridian, Town of Panaca, Lincoln County, Nevada A.P.N. 002-240-10

Lenard Smith Land Survey
509 Main Street
P.O. Box 443
Caliente, Nevada 89008
Phone/Fax 775 726 3365
Cell Phone 775 962 1196

C.B.S. Sheet 1 of 1