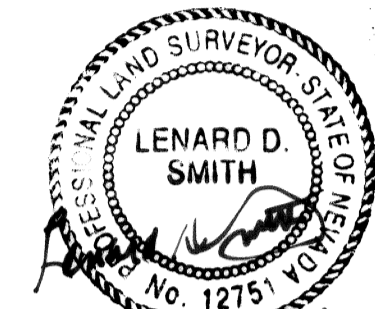

Record of Survey

DOC # 0133765
 05/18/2009 01:31 PM
Official Record
 Recording Requested By
 LENARD SMITH
 Lincoln County - NV
 Leslie Boucher - Recorder
 Fee \$21.00 Page 1 of 1
 RPT1 Recorded By RE
 Book - C Page - 0467

 0133765

SURVEYOR'S CERTIFICATE

I, Lenard D. Smith, a Professional Land Surveyor licensed in the State of Nevada certify that:
 1. This plat represents the results of a survey conducted under my direct supervision at the instance of Frances Lea.
 2. The lands surveyed lie within Section 4, Township 2 South, Range 68 East, M.D.M. The survey was completed on May 14, 2009.
 3. The monuments depicted on the plat are of the character shown, occupy the positions indicated, and are of sufficient number and durability.

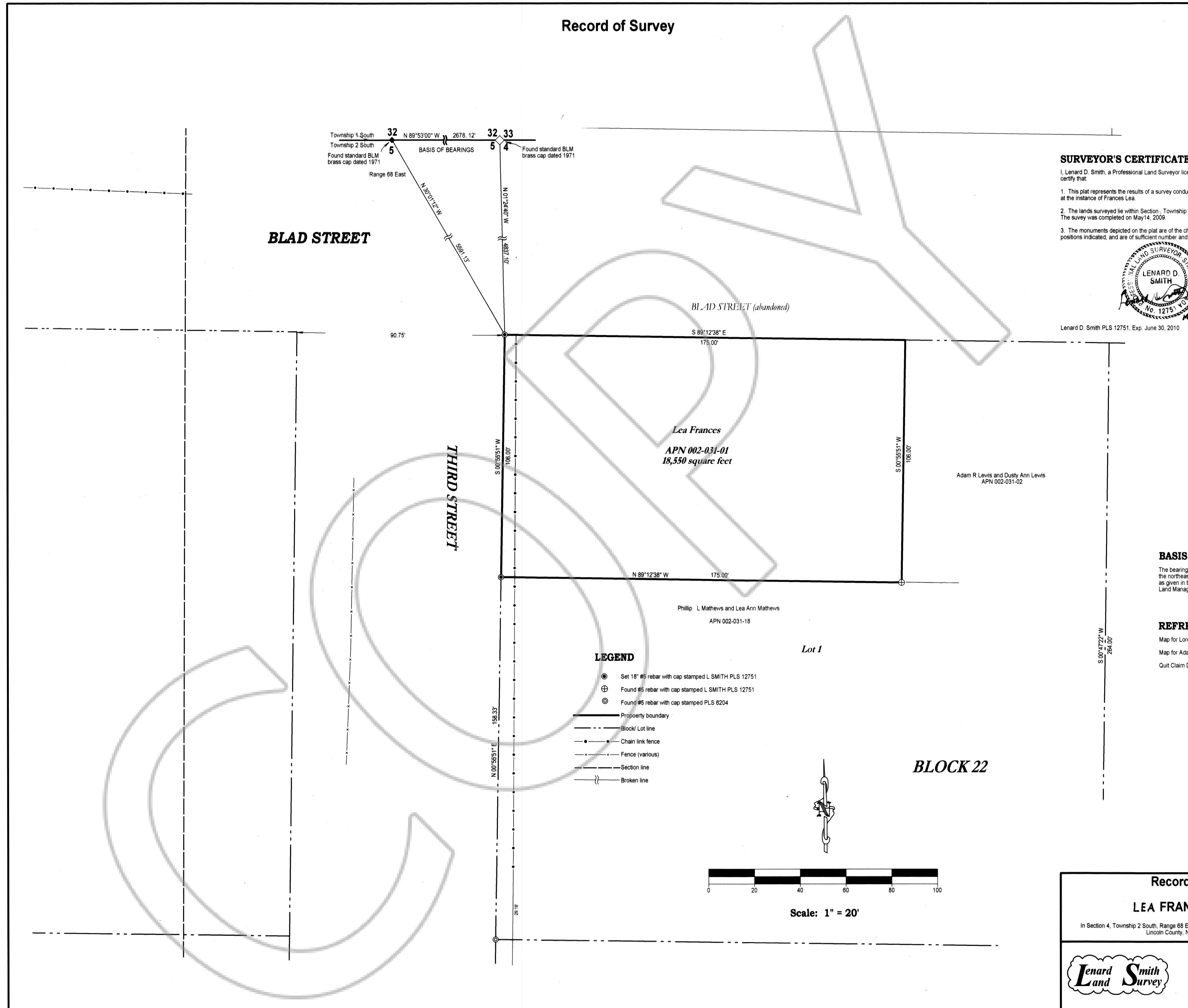

Lenard D. Smith PLS 12751, Exp. June 30, 2010



BASIS OF BEARING

The bearings of this map are based on the north line of the northeast quarter of Section 4, T. 2 S., R. 68 E., M.D.M. as given in the Dependent Resurvey by the Bureau of Land Management in 1971 as N 89° 53' W.

REFERENCES

Map for Lorene Mathews in Block 22 Plat Book A at Page 413.
 Map for Adam & Dusty Lewis PLat Book C at Page 291
 Quit Claim Deed in favor of Frances Lea, Book 205 at Page 57

Record of Survey

For **LEA FRANCES**

In Section 4, Township 2 South, Range 68 East, Mount Diablo Meridian, Townsite of Panaca, Lincoln County, Nevada APN 002-031-01



Lenard Smith Land Survey
 509 Main Street
 P.O. Box 443
 Caliente, Nevada 89008
 Phone/Fax 775 726 3365
 Cell Phone 775 962 1196