

RECORD OF SURVEY - Planning # 08-100-VAC-RR5-CC

SURVEYOR'S CERTIFICATE

1. Lenard D. Smith, a Professional Land Surveyor licensed in the State of Nevada certify that:
 1. This plat represents the results of a survey conducted under my direct supervision at the instance of John Williams
 2. The lands surveyed lie within Section 14, Township 1 North, Range 67 East, M.D.M. The survey was completed on
 3. The monuments depicted on the plat are of the character shown, occupy the positions indicated, and are of sufficient number and durability.

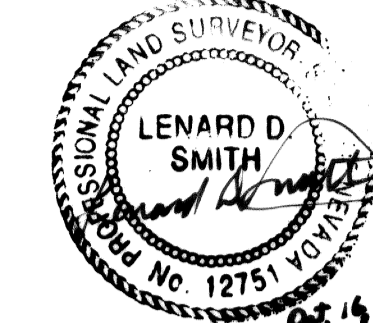

Lenard D. Smith PLS 12751, Exp. June 30, 2010

BASIS OF BEARING

The East line of the SE1/4 NE1/4 Section 14, Township 1 North, Range 67 East M.D.M. show on Parcel Map, Plat Book A, Page 449 as W 0°15'06" E

REFERENCES

Parcel Map, Plat Book A, Page 282, Doc # 88175, recorded 12-31-1987
 Parcel Map, Plat Book A, Page 322, recorded 10-2-1990
 Parcel Map, Plat Book A, Page 445, Doc #103319, recorded 4-20-1995
 Parcel Map, Plat Book A, Page 449, Doc #103948, recorded 9-5-1995

LEGEND

- Set 5/8" rebar 18" long with 1 1/2" plastic cap stamped "L SMITH PLS 12751"
- ⊙ Found 1/2" rebar with 1" plastic cap stamped "PLS 6498 NEVADA"
- ⊠ Found 5/8" rebar with 1 1/2" aluminum cap stamped "PLS 9392 SUMMIT" punched mark in center of cap
- ⊡ Found 5/8" rebar with 1 1/2" aluminum cap stamped "FONGER SURVEY RLS 4235"
- Found monument as noted
- Existing County Road
- - - Existing Easement as noted
- ⋯ Utility easement per this map

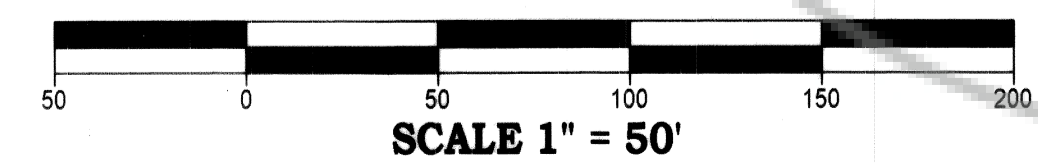
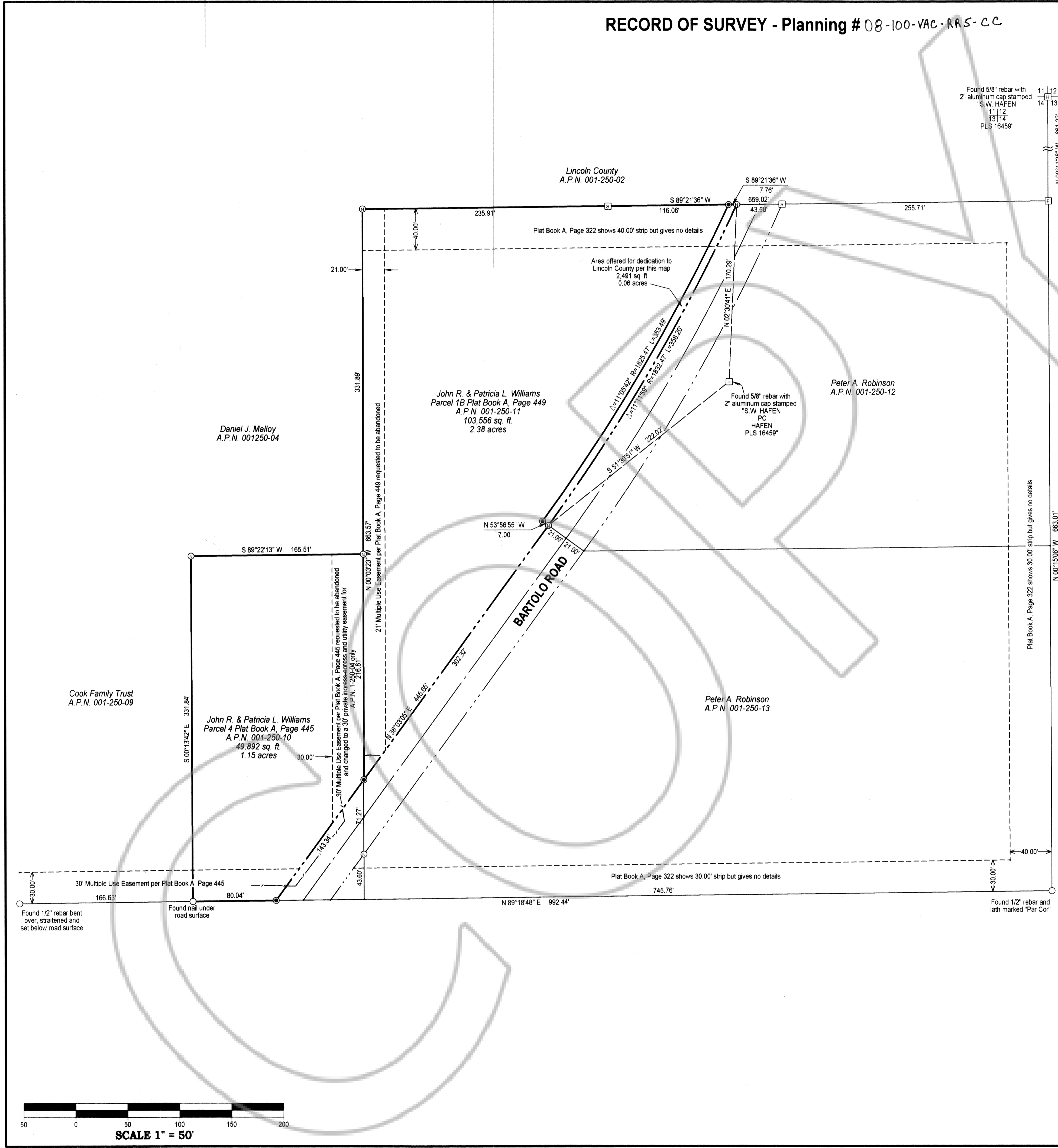
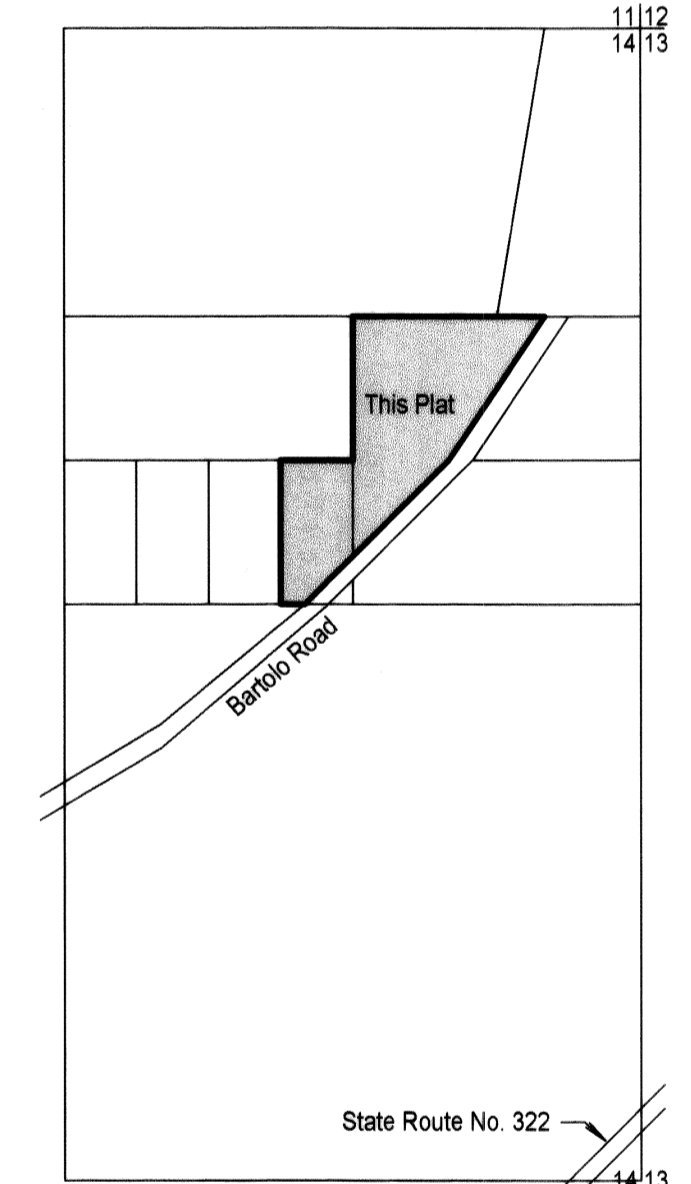

DOC # 0132932
 11/19/2008 09:16 AM
Official Record
 Recording requested by:
 JOHN R. & PATRICIA L. WILLIAMS
 Lincoln County - NV
 Leslie Boucher - Recorder
 Fee: \$21.00 Page: 1 of 1
 Book: C Recorded By: AE
 Plat: C Page: 0410
 0132932

Record of Survey
 For
John R. & Patricia L. Williams
 Showing land to be offered for dedication to Lincoln County and easements requested to be vacated as noted. In the S1/2 NE1/4 Section 14, Township 1 North, Range 67 East, Mount Diablo Meridian, Town of Pioche, Lincoln County, Nevada A.P.N. 001-250-10 & 11.

Lenard Smith Land Survey
 509 Main Street
 P.O. Box 443
 Caliente, Nevada 89008
 Phone/Fax 775 726 3365
 Cell Phone 775 962 1196

Lenard Smith Land Survey

Sheet 1 of 1