

The following Document contains no Personal Information as defined by NRS 603A.040

MAP FILING FORM

Map of the EXECUTIVE HILL # 7 LODE Mining Claim Group, in Section 24, Township 1 N

Range 65 E, in the UNKNOWN Mining District, LINCOLN County, Nevada,

Located on the 27 day of SEPTEMBER, 2008 by

Locator name and address (please print):

DANIEL E. MOSES 1500 ORCHARD VALLEY DRIVE LAS VEGAS NV 89142



RECORDER'S STAMP

Describe here the position of the Claim Location Monument, if one is used.

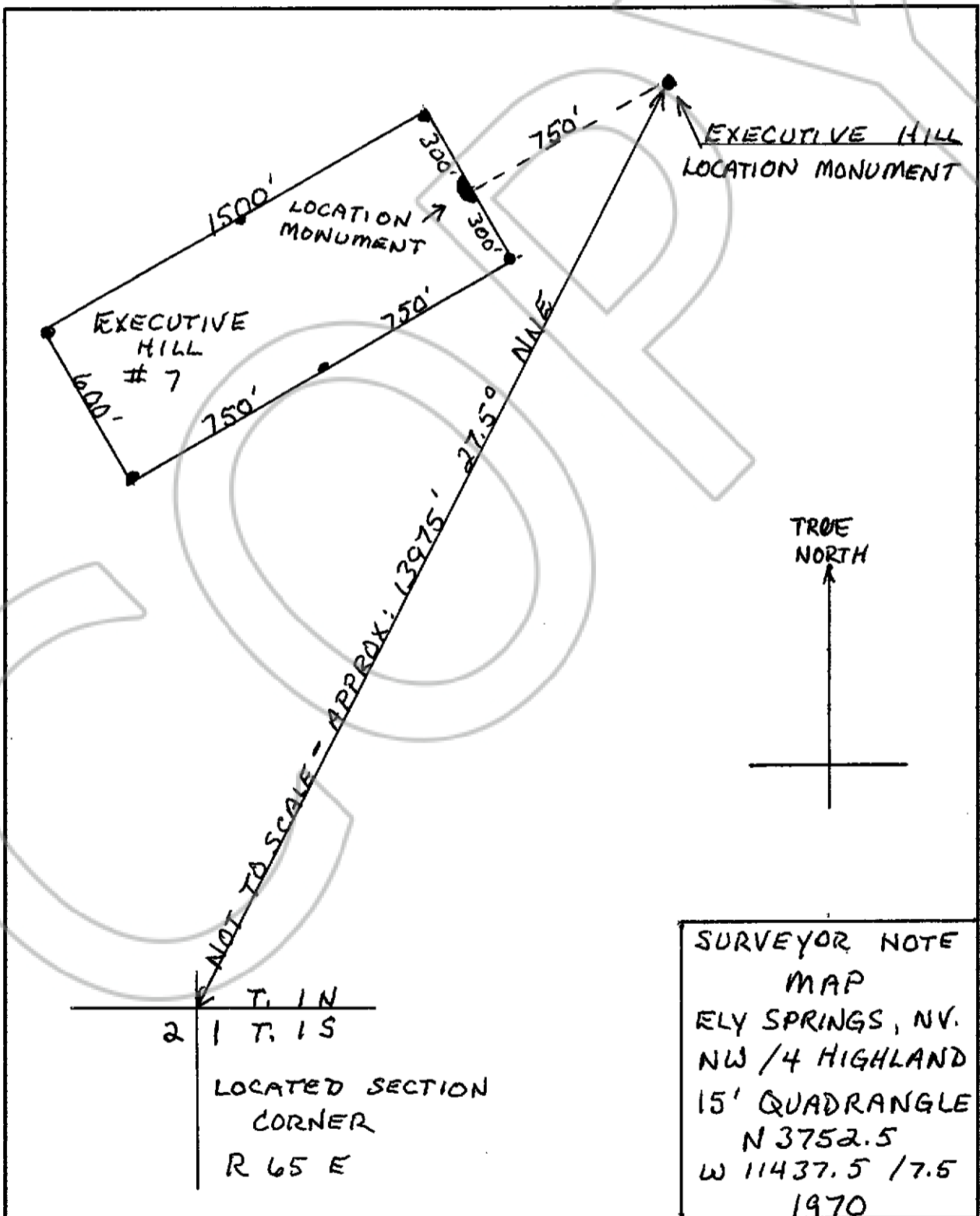

SURVEYOR NOTE  
 MAP  
 ELY SPRINGS, NV.  
 NW / 4 HIGHLAND  
 15' QUADRANGLE  
 N 3752.5  
 W 11437.5 / 7.5  
 1970