

Record of Survey
of the NE1/4 SW1/4, NW1/4 SE1/4, NE1/4 SE1/4, N1/2 SE1/4 SW1/4, and
SE1/4 SE1/4, Section 10 and the SW1/4 NW1/4 Section 11, Township 4
South Range 67 East M.D.M.

RECORDERS CERTIFICATE
 DOC # 0132542
 08/25/2008 01:20 PM
Official Record
 Recording Requested By
 LENARD SMITH
 Lincoln County - NV
 Leslie Boucher - Recorder
 Fee: \$31.00 Page 1 of 2
 8/17/08 Recorded By: DP
 Book- C Page- 0522
 0132542

SURVEYOR'S CERTIFICATE
 I, Lenard D. Smith, a Professional Land Surveyor licensed in the State of Nevada certify that:
 1. This plat represents the results of a survey conducted under my direct supervision at the instance of Roger Dielman.
 2. The lands surveyed lie within Section 10 & 11, Township 4 South, Range 67 East, M.D.M. The survey was completed on August 20, 2008.
 3. The monuments depicted on the plat are of the character shown, occupy the positions indicated, and are of sufficient number and durability.

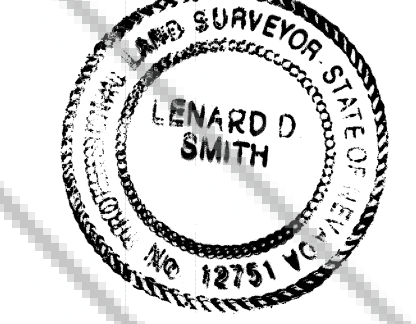

Lenard D. Smith PLS 12751, Exp. June 30, 2010
BASIS OF BEARING
 US C&GS triangulation station disks COVE having a latitude of 37°39'23.98383" N and a longitude of 114°23'12.83237" W and ECOLAH having a latitude of 37°33'33.69943" N and a longitude of 114°24'56.88544" W as reported on www.ngs.noaa
REFERENCES
 BLM plat and field notes of Township 4 South, Range 67 East M.D.M

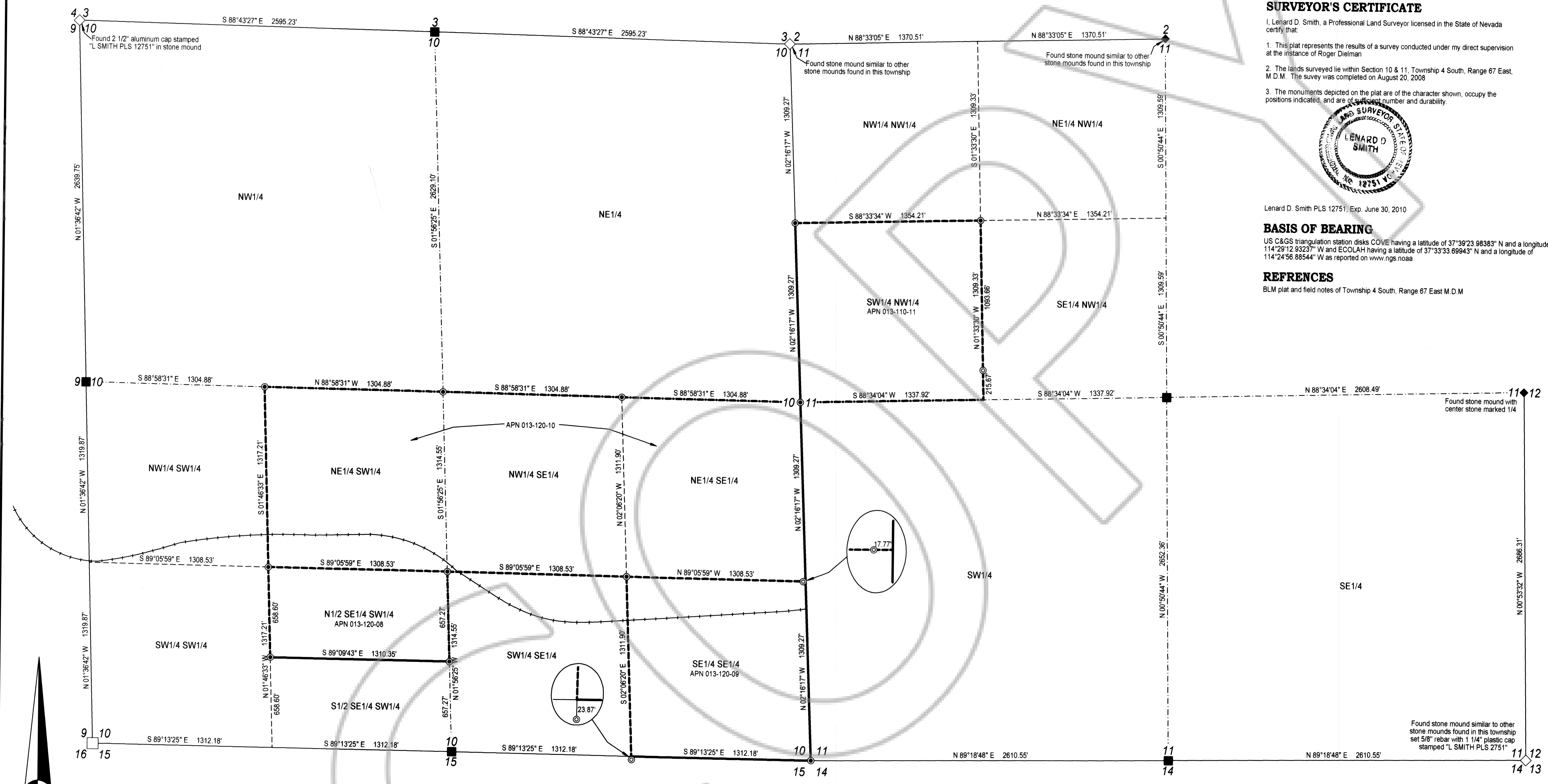

MAP NOTE
 For further subdivision of Township 4 South, Range 67 East, M.D.M. see sheet two

- LEGEND**
- Set 5/8" rebar with 1 1/4" plastic cap stamped "L SMITH PLS 12751"
 - ◊ Set 5/8" rebar with 1 1/4" plastic cap stamped "L SMITH PLS 12751 RM"
 - ◇ Found Section corner as noted
 - ◆ Found quarter section corner as noted
 - Section corner not found or set, position reestablished as described in the BLM Manual of Surveying Instructions 1973
 - Quarter section corner not found or set, position reestablished as described in the BLM Manual of Surveying Instructions 1973
- Section line
 - - - Quarter section line
 - - - Sixteenth section line
 + + + Rail road track center line
 Darker line denotes parcel boundary line

Record of Survey
 For
Roger Dielman
 In Section 10 & 11, Township 4 South, Range 67 East, Mount Diablo Meridian,
 Lincoln County, Nevada 013-120-08, 09, 10 and 013-110-11

Lenard Smith Land Survey
 509 Main Street
 P.O. Box 443
 Caliente, Nevada 89008
 Phone/Fax 775 726 3365
 Cell Phone 775 962 1196

C.B.S. Sheet 1 of 2

Record of Survey

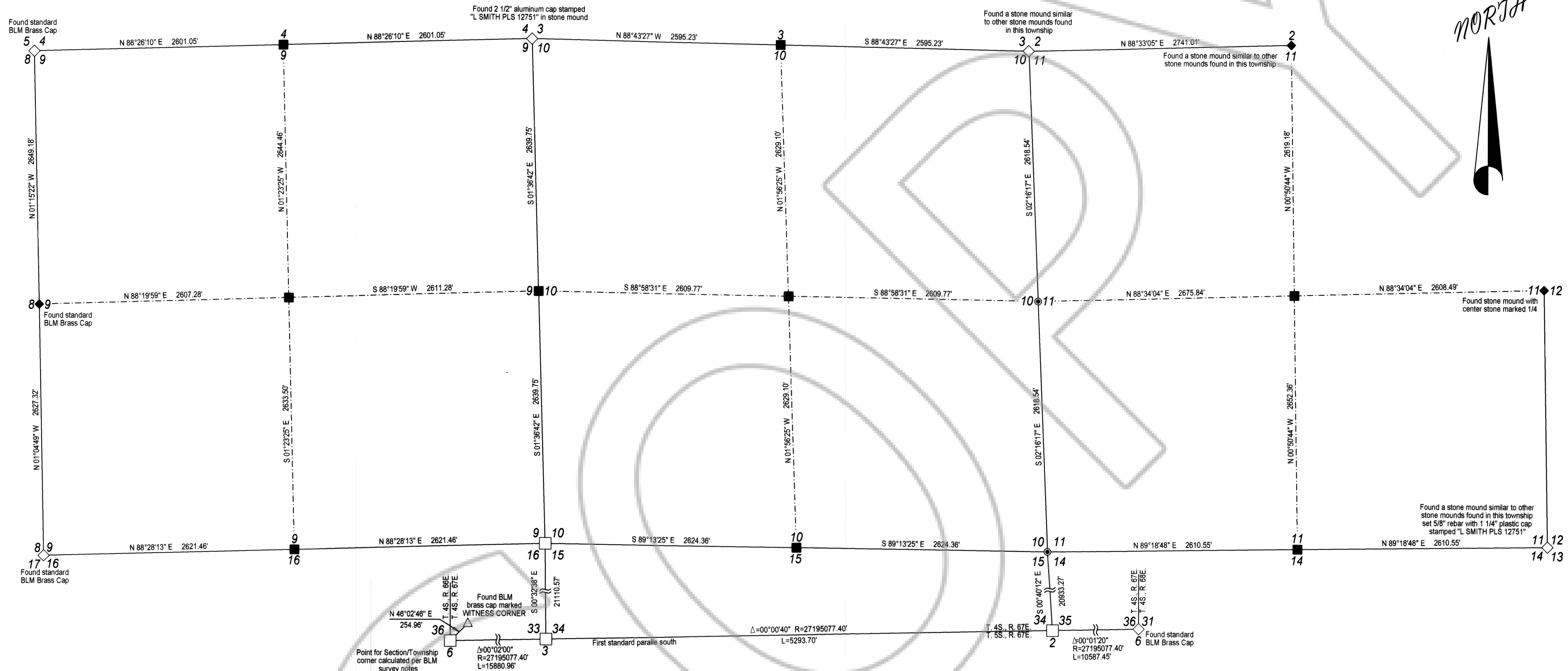
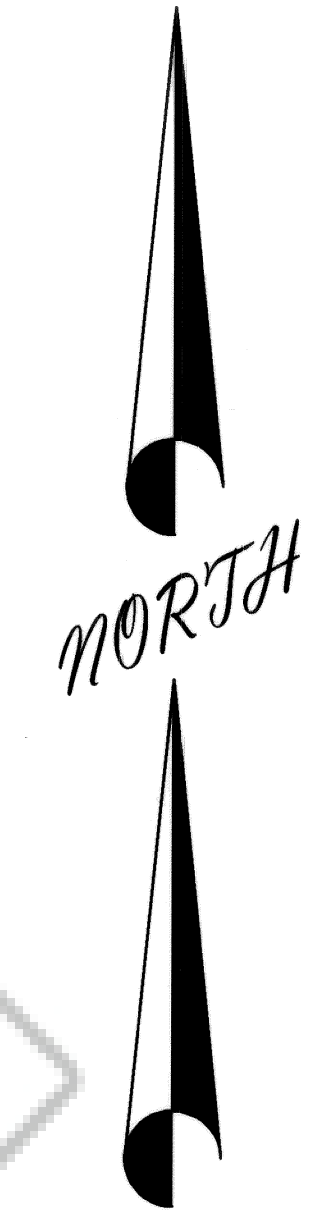

LEGEND

- Set 5/8" rebar with 1 1/4" plastic cap stamped "L SMITH PLS 12751"
- ◇ Found Section corner as noted
- ◆ Found quarter section corner as noted
- Section corner not found or set, position reestablished as described in the BLM Manual of Surveying Instructions 1973
- Quarter section corner not found or set, position reestablished as described in the BLM Manual of Surveying Instructions 1973
- Section line
- - - Quarter section line
- - - Sixteenth section line

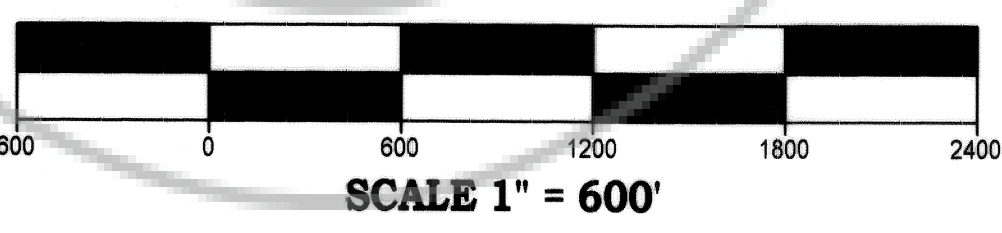

Record of Survey
For
Roger Dielman

In Section 10 & 11, Township 4 South, Range 67 East, Mount Diablo Meridian,
Lincoln County, Nevada 013-120-06, 09, 10 and 013-110-11

Lenard Smith Land Survey
509 Main Street
P.O. Box 443
Caliente, Nevada 89008
Phone/Fax 775 726 3365
Cell Phone 775 962 1196

Sheet
2 of 2

C.B.S.