

DOC # 0132331  
 07/24/2008 03:12 PM  
**Official Record**  
 Recording requested by  
 LENARD D. SMITH  
 Lincoln County - NV  
 Leslie Boucher - Recorder  
 Fee \$21.00 Page 3 of 1  
 RPTT Recorded By AE  
 Book- C Page- 0415  
 0132331

**SURVEYOR'S CERTIFICATE**

I, Lenard D. Smith, a Professional Land Surveyor licensed in the State of Nevada certify that:

1. This plat represents the results of a survey conducted under my direct supervision at the instance of Joseph Mizer.
2. The lands surveyed lie within Section 5, T. 4 S., R. 67 S., M.D.M. The survey was completed on July 9th, 2008.
3. The monuments depicted on the plat are of the character shown, occupy the positions indicated, and are of sufficient number and durability.

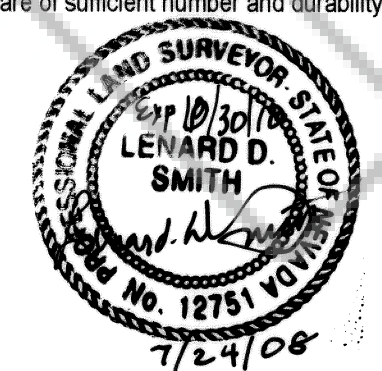

Lenard D. Smith PLS 12751, Exp. June 30, 2010

**BASIS OF BEARINGS**

The basis of bearings for this map is N 0°01'10" W on the line of the east boundary of the SW1/4SW1/4 as given in the BLM Dependent Resurvey (subject to approval)

**MAP REFERENCES**

Amended Plat, Plat Book B, Page 26  
 Parcel Maps Plat Book A, Pages 327 thru 330 and 386

**A.P.N. 03-021-21**

**RECORD OF SURVEY**  
 Parcel 3, Plat Book B, Page 26

For Joseph M. & Donita G. Mizer

**In the City of Caliente, Lincoln County, Nevada Section 5, T4S, R67E, M.D.M.**

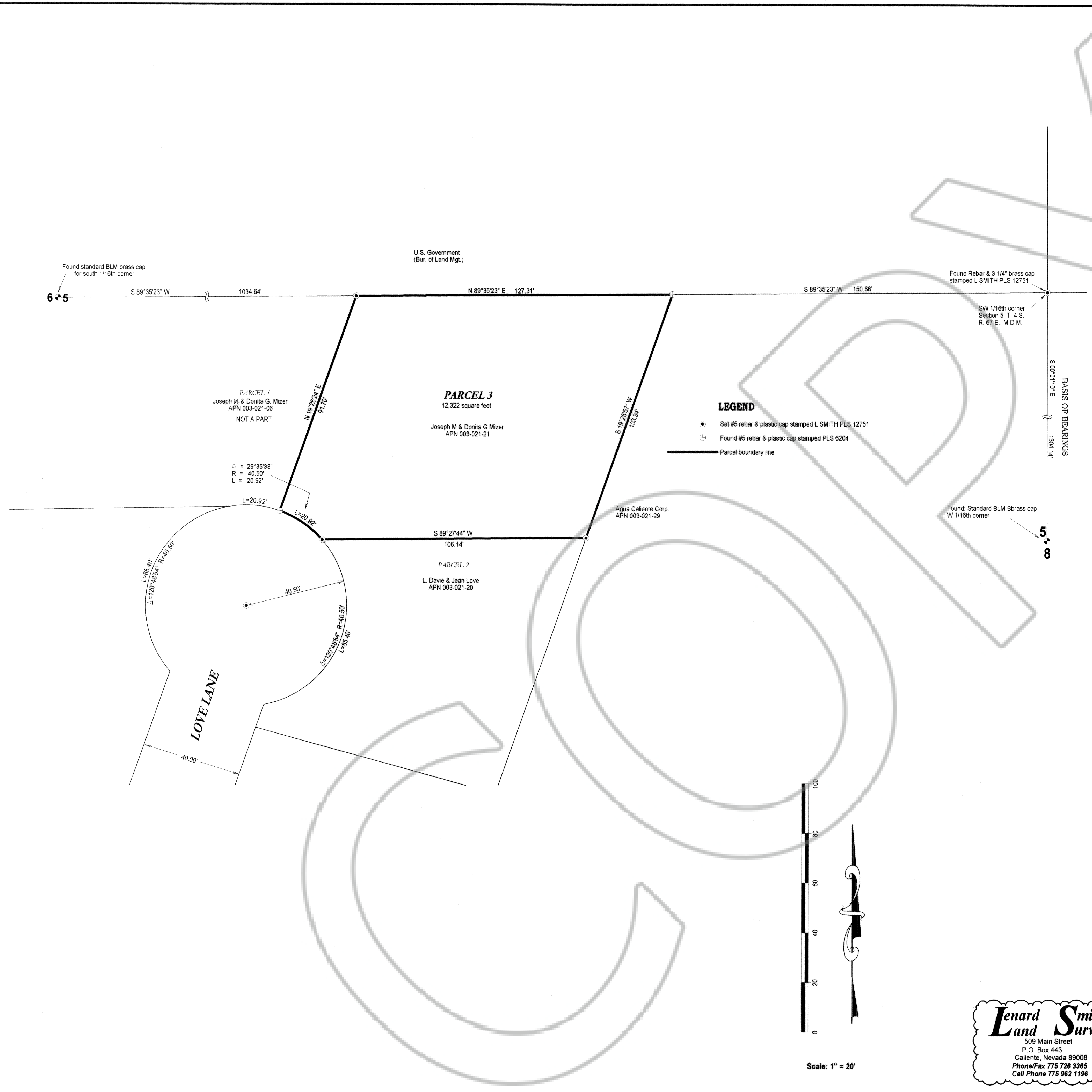

**LEGEND**

- Set #5 rebar & plastic cap stamped L. SMITH PLS 12751
- ⊕ Found #5 rebar & plastic cap stamped PLS 6204
- Parcel boundary line

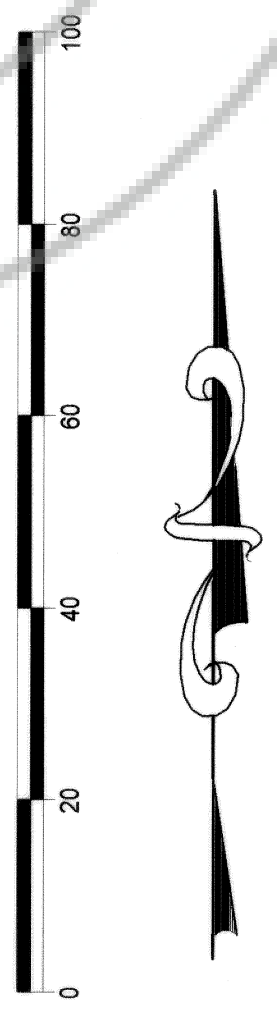

Scale: 1" = 20'

**Lenard Smith**  
 Land Survey  
 509 Main Street  
 P.O. Box 443  
 Caliente, Nevada 89008  
 Phone/Fax 775 726 3365  
 Cell Phone 775 962 1196