

# Record of Survey

**DOC # 0132330**  
 07/29/2008 03:11 PM  
**Official Record**  
 Recording requested by  
 LENARD SMITH  
 Lincoln County - NV  
 Leslie Boucher - Recorder  
 Fee \$21.00 Page 1 of 1  
 8/17/08 Recorded By: RB  
 Book - C Page - 0414  
 0132330

### SURVEYOR'S CERTIFICATE

I, Lenard D. Smith, a Professional Land Surveyor licensed in the State of Nevada certify that:

- This plat represents the results of a survey conducted under my direct supervision at the instance of James I. Lee.
- The lands surveyed lie within Section 16, Township 2 South, Range 68 East, M.D.M. The survey was completed on July 22nd, 2008.
- The monuments depicted on the plat are of the character shown, occupy the positions indicated, and are of sufficient number and durability.

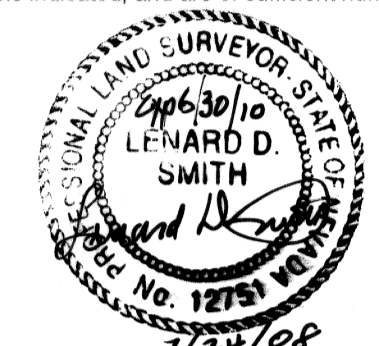

Lenard D. Smith PLS 12751, Exp. June 30, 2010

### BASIS OF BEARING

The east line of the southeast quarter of Section 16, Township 2 South, Range 68 East, M.D.M. given as S 0°07' W in the B.L.M. Dependent Resurvey (not as yet approved)

### REFERENCES

Parcel Map for Robert Holt Farms Inc. Plat Book C at Page 122, Lincoln County, Nevada Records  
 B.L.M. Dependent Resurvey of 1995, not yet approved.  
 Deed: Book E-1 at Page 327-328, Real Estate Deeds, Lincoln County Records

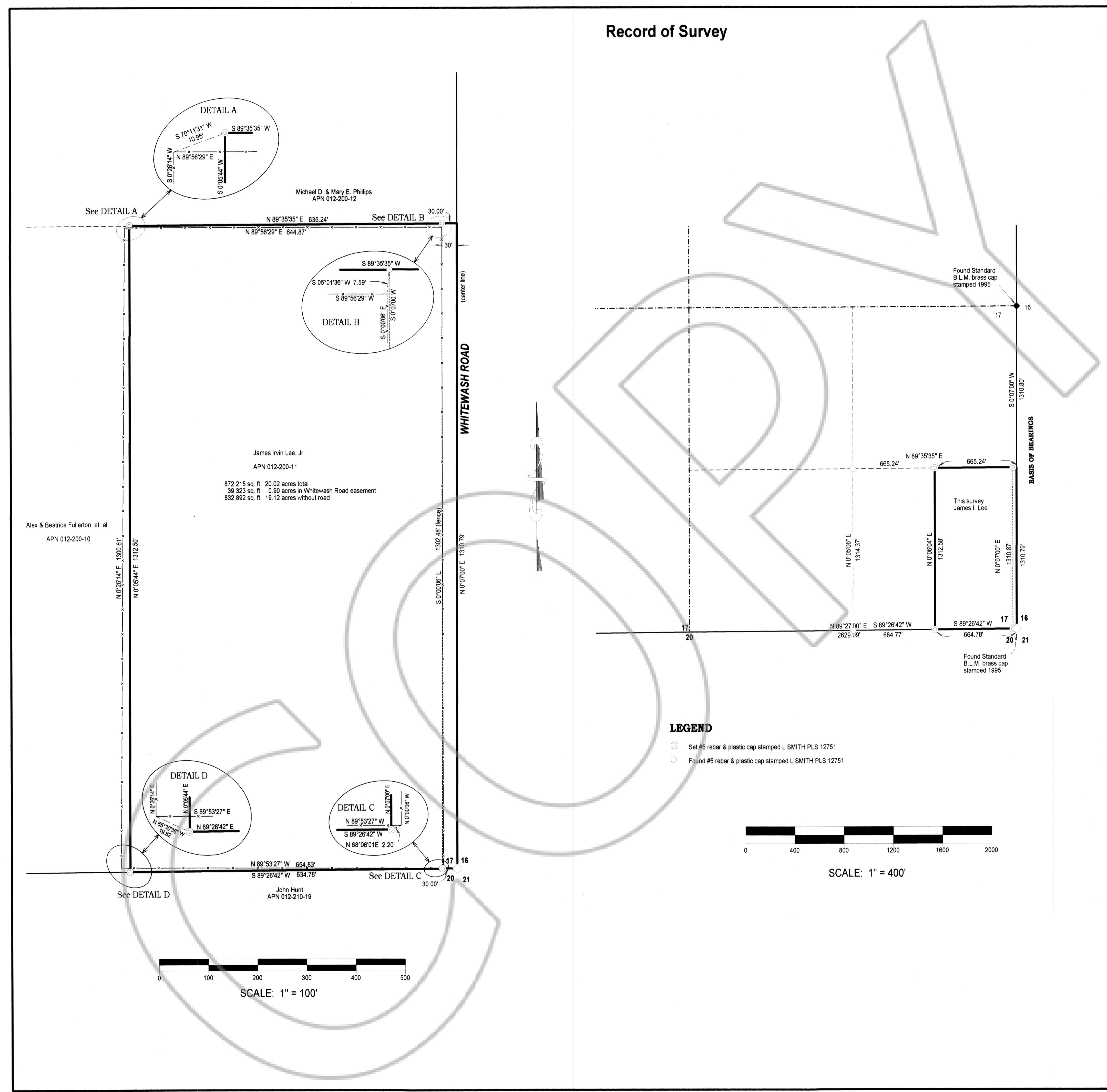

**Record of Survey**  
 For  
**James Irvin Lee**  
 In the SE1/4SE1/4 Section 17, Township 2 South, Range 68 East, Mount Diablo Meridian,  
 Lincoln County, Nevada

**Lenard Smith Land Survey**  
 509 Main Street  
 P.O. Box 443  
 Caliente, Nevada 89008  
 Phone/Fax 775 726 3365  
 Cell Phone 775 962 1196

Sheet 1 of 1