

PARCEL MAP MERGER AND RESUBDIVISION- Planning # 07-128-PM-A4-PC

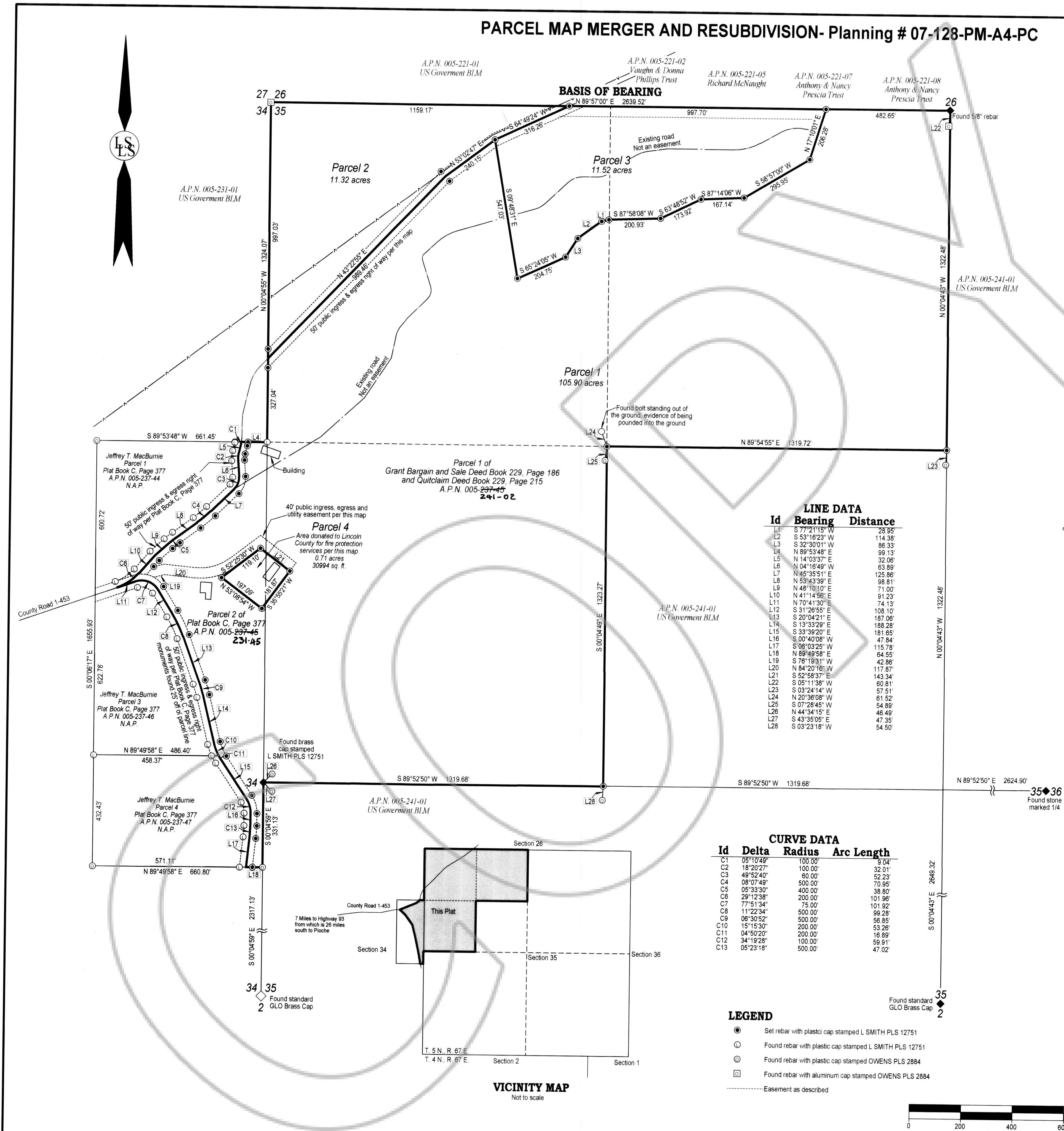

SURVEYOR'S CERTIFICATE

I, Lenard D. Smith, a Professional Land Surveyor in the State of Nevada, certify that:
 1. This plat represents the results of a survey conducted under my direct supervision at the instance of Jeffrey MacBurnie.
 2. The lands surveyed lie within Section 35, Township 5 North, Range 67 East, M.D.M. The survey was completed on January 17, 2008.
 3. This plat complies with the applicable state statutes and any local ordinances in effect on the date that the governing body gave its final approval.
 4. The monuments depicted on the plat are of the character shown, occupy the positions indicated and are of sufficient number and durability.

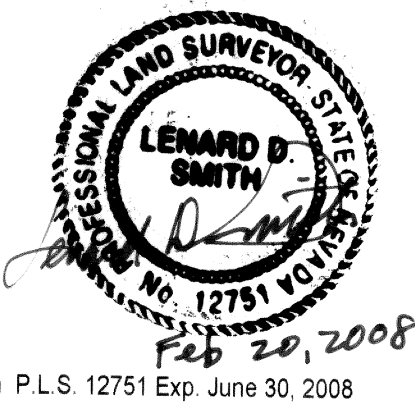

Lenard D. Smith P.L.S. 12751 Exp. June 30, 2008

RECORDERS CERTIFICATE

DOC # 0131681
 Official Record
 Lincoln County - NV
 Leslie Boucher - Recorder
 Fee \$21.00 Page 1 of 1
 Book- C Page- 0399
 0131681

OWNER'S CERTIFICATE

I, Jeffrey T. MacBurnie, certify that I am the owner of the properties shown on this plat. I have requested Lenard D. Smith, a Professional Land Surveyor to prepare it, I authorize the recording thereof, and I approve any easements as shown.

Jeffrey T. MacBurnie Date 2-08-08

ACKNOWLEDGEMENT

STATE OF NEVADA)
 COUNTY OF LINCOLN) ss
 This instrument was acknowledged before me on February 8, 2008 by Jeffrey T. MacBurnie, freely and voluntarily for the purposes stated.

Cory B. Smith My commission expires Nov 3, 2009

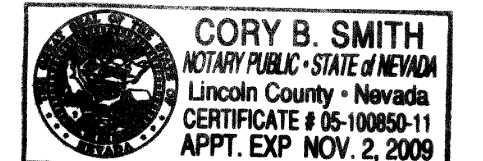

UTILITY AGENCIES AND COMPANY APPROVALS

A. Paul Danks 4/5/08
 Lincoln County Telephone Date
Neil Stod 4/5/08
 Lincoln County Power District Date
Kenny Lee 4/5/08
 Fire District Date
Glennan Zlach 6-5-08
 Flood Control District Date

PLANNING COMMISSION

This is to certify that the zoning and comprehensive planning, of the County of Lincoln, Nevada did approve for the purpose of land division and do hereby accept in behalf of the public, this plat and any easements offered for public use.

Walter S. Higbee 02-19-08
 Lincoln County Planning Commission Date

LINCOLN COUNTY ASSESSOR APPROVAL

I hereby certify that the ownership information contained hereon is correct and all owners have signed.

Melanie K. McBeide 6-5-2008
 Lincoln County Assessor Date

LINCOLN COUNTY TREASURER APPROVAL

Pursuant to NRS 278.468 I hereby certify that the taxes for the fiscal year 2007-2008 on Assessor Parcel Number 005-241-02 Assessed Jeffrey T. MacBurnie are paid in full.

Kathleen C. Hixon 6-5-08
 Lincoln County Treasurer and Ex-officio Tax Receiver Date

LINCOLN COUNTY RECORDER APPROVAL

Pursuant to NRS 278.467 and 278.468, I hereby certify that this map was recorded within 1 year of the Lincoln County Planning Commission approval, the map is in an acceptable form for recording, the treasurer signature date matches the recorder date and that all fees have been paid for the recording of this document.

Leslie Boucher 6-5-08
 Lincoln County Recorder Date

BASIS OF BEARING

The north line of the NW1/4, Section 35, Township 5 North, Range 67 East, M.D.M. show in the GLO survey plat of Township 5 North, Range 67 East, M.D.M. dated April 25, 1903 as S 89°57' W

REFERENCES

GLO survey notes and plat of Township 5 North, Range 67 East Dated April 25, 1903
 Parcel Map, Plat Book A, Page 178
 Parcel Map, Plat Book A, Page 208
 Record of Survey, Plat Book A, Page 313
 Amended Record of Survey, Plat Book A, Page 490

PLANNING STATEMENT

This property is being parceled for residential purposes
 Zoning designation:

LINE DATA

Id	Bearing	Distance
L1	S 77°21'15" W	28.95'
L2	S 53°16'23" W	114.38'
L3	S 32°30'01" W	86.33'
L4	N 89°53'48" E	99.13'
L5	N 14°03'37" E	32.06'
L6	N 04°16'49" W	63.89'
L7	N 45°35'51" E	125.86'
L8	N 53°43'39" E	98.81'
L9	N 48°10'10" E	71.00'
L10	N 41°14'56" E	74.13'
L11	N 70°41'30" E	91.23'
L12	S 31°26'55" E	108.10'
L13	S 20°04'21" E	187.06'
L14	S 13°33'29" E	188.28'
L15	S 33°38'20" E	181.65'
L16	S 00°40'08" W	47.84'
L17	S 06°03'25" W	115.78'
L18	N 89°49'58" E	64.55'
L19	S 76°19'31" W	42.86'
L20	N 84°20'16" W	117.87'
L21	S 52°58'37" E	143.34'
L22	S 05°11'38" W	60.81'
L23	S 03°24'14" W	57.51'
L24	N 20°36'08" W	61.52'
L25	S 07°28'45" W	54.89'
L26	N 44°34'15" E	46.49'
L27	S 43°35'05" E	47.35'
L28	S 03°23'18" W	54.50'

CURVE DATA

Id	Delta	Radius	Arc Length
C1	05°10'49"	100.00'	9.04'
C2	18°20'27"	100.00'	32.01'
C3	49°52'40"	60.00'	52.23'
C4	08°07'49"	500.00'	70.95'
C5	05°33'30"	400.00'	38.80'
C6	29°12'38"	200.00'	101.96'
C7	77°51'34"	75.00'	101.92'
C8	17°22'34"	500.00'	99.28'
C9	06°30'52"	500.00'	56.85'
C10	15°15'30"	200.00'	53.26'
C11	04°50'20"	200.00'	16.89'
C12	34°19'28"	100.00'	59.91'
C13	05°23'18"	500.00'	47.02'

LEGEND

- Set rebar with plastic cap stamped L SMITH PLS 12751
- Found rebar with plastic cap stamped L SMITH PLS 12751
- ⊙ Found rebar with plastic cap stamped OWENS PLS 2884
- ⊙ Found rebar with aluminum cap stamped OWENS PLS 2884
- Easement as described

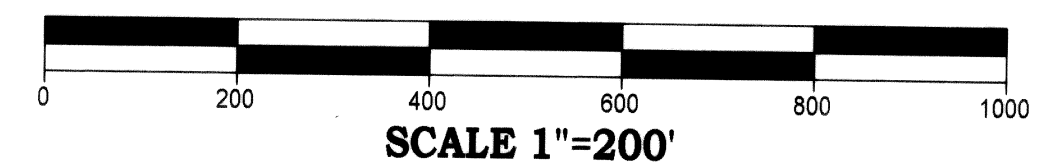

VICINITY MAP

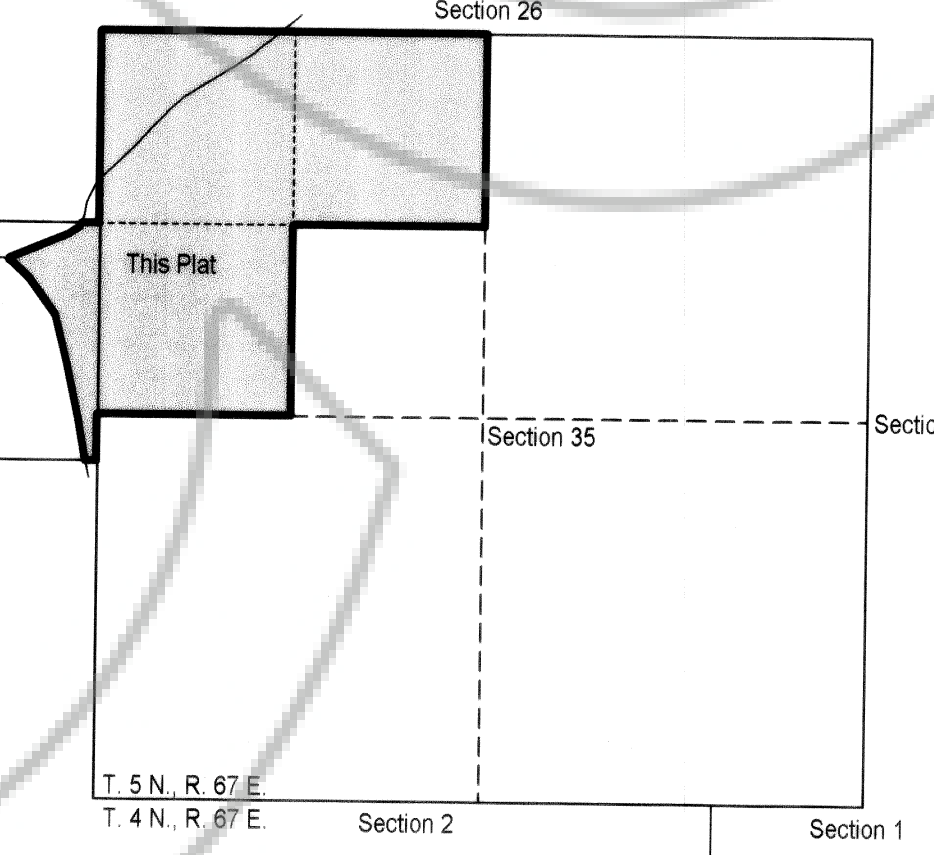

Parcel Map Merger and Resubdivision
 For
Jeffrey T. MacBurnie
 Merging Parcel 2, of Plat Book C, Page 377, and Parcel 1 of Grant Bargain and Sale Deed in Book 229, Page 188 also shown in Quitclaim Deed in Book 229, Page 215. In Section 35, Township 5 North, Range 67, East, Mount Diablo Meridian, Lincoln County, Nevada A.P.N. 005-241-02 & 005-231-45
Lenard Smith Land Survey
 509 Main Street
 P.O. Box 443
 Caliente, Nevada 89008
 Phone/Fax 775 726 3365
 Cell Phone 775 962 1196
 Sheet 1 of 1