

EXPLANATION

- Public Land Survey
- Corner Post
- Location Monument
- Claim Boundary

Typical Claim (not to scale)

Corner Posts are 1.5" x 1.5" x 4" wooden posts with scribed metal tag describing corner.

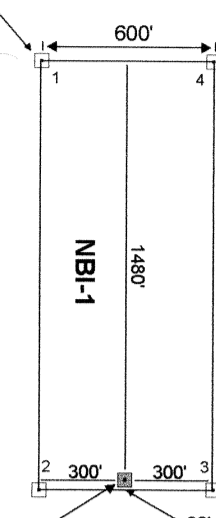

Location Monument is a 1.5" x 1.5" x 4" wooden post with location notice attached.

Claims NBI-2748 through NBI-276, and claim NBI-278, claims NBI-300 through NBI-314, and claims NBI-341 through NBI-348 were located on April 1, 2008

Claims NBI-243 through NBI-254, claims NBI-258 through NBI-261, claims NBI-272, NBI-273, NBI-277, claims NBI-279 through NBI-284, claims NBI-288 through NBI-292, claims NBI-320 through NBI-323, and claims NBI-349 through NBI-351 were located on April 2, 2008

Claims NBI-315 through NBI-324, and claims NBI-262 and NBI-293 were located on April 8, 2008

NBI Claims
 Located in Unsurveyed
 Township 7N, Range 68 E,
 M.D.B. & M.
 Sections 17, and 20
 Lincoln County, Nevada
 by:
 Atna Resources Inc.
 1575 Deluchi Lane, Suite 115
 Reno, NV 89502

DOC # 0131661
 04/05/08
 Official Record
 Recording requested by
 Atna Resources, Inc.
 Lincoln County - NV
 Leslie Boucher - Recorder
 Fee: \$1,054.00 Page: 1 of 1
 4011 Recorded By: GP
 Book-241 Page-0733
 0131661

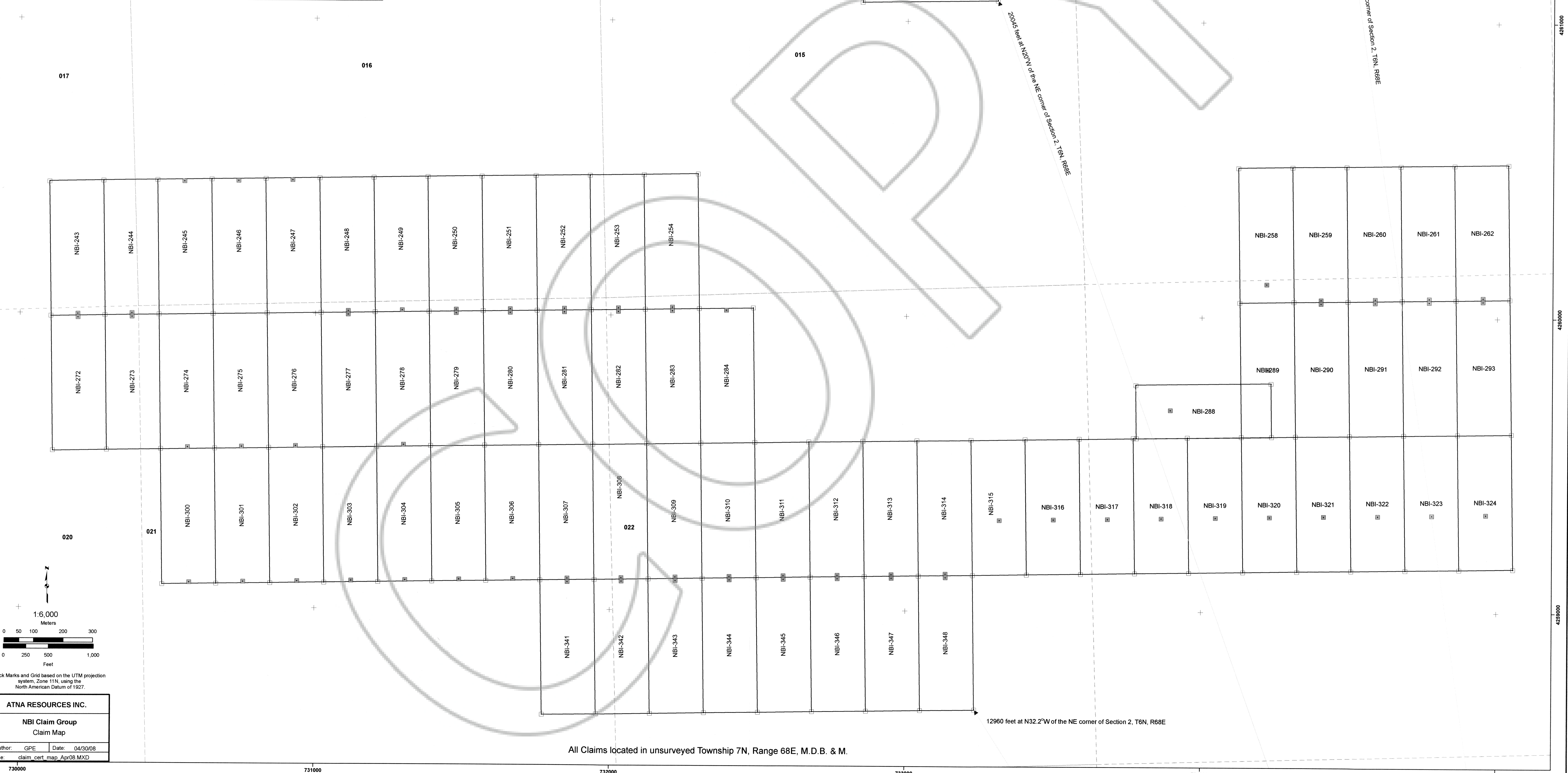

12960 feet at N32.2°W of the NE corner of Section 2, T6N, R68E

All Claims located in unsurveyed Township 7N, Range 68E, M.D.B. & M.

ATNA RESOURCES INC.
 NBI Claim Group
 Claim Map
 Author: GPE Date: 04/03/08
 File: claim_cert_map_Apr08.MXD