

PARCEL MAP- Planning #

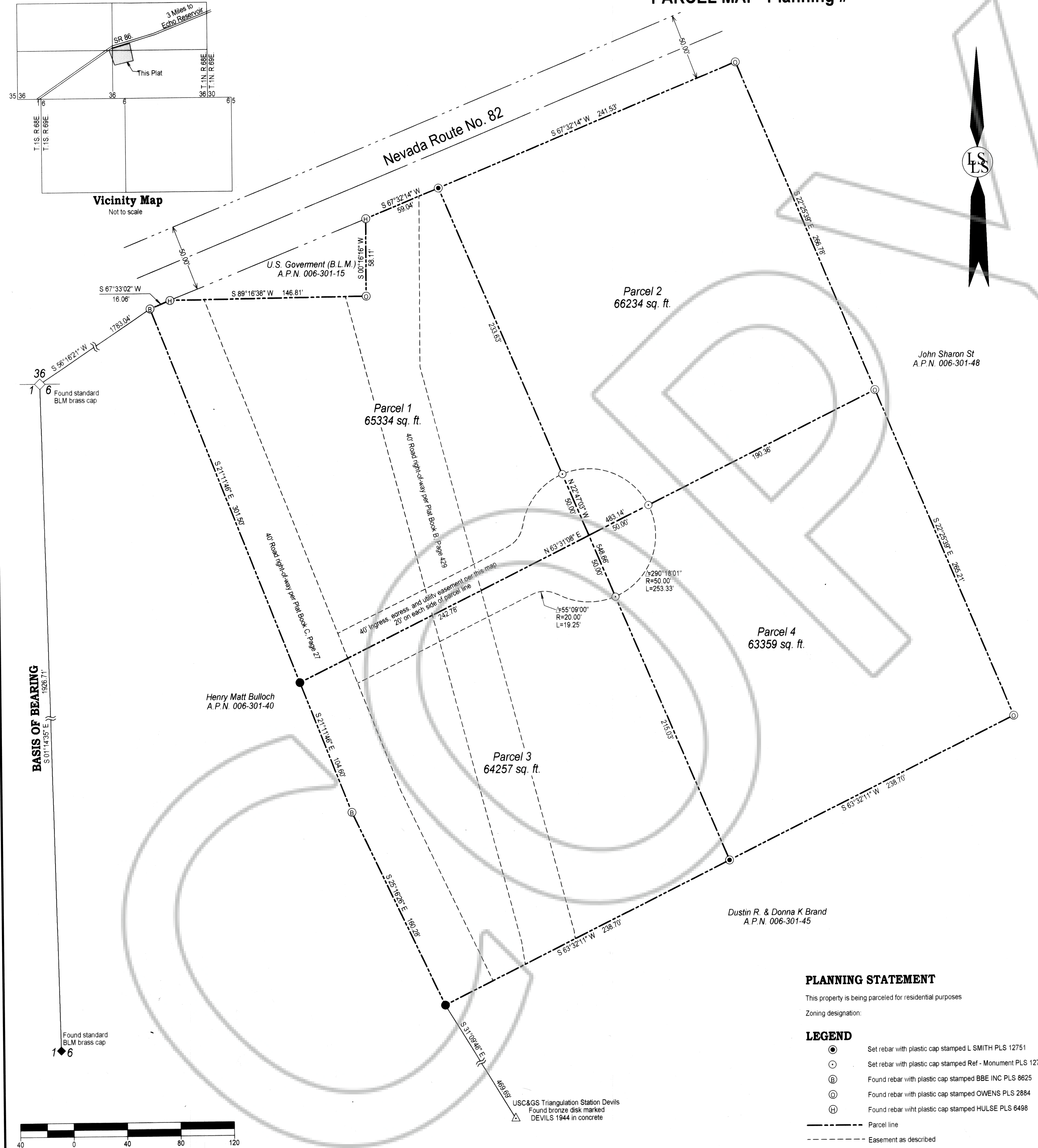

SURVEYOR'S CERTIFICATE

I, Lenard D. Smith, a Professional Land Surveyor licensed in the State of Nevada, certify that:

- This plat represents the results of a survey conducted under my direct supervision at the instance of Lee Pearson.
- The lands surveyed lie within Section 36, Township 1 North, Range 68 East, M.D.M. The survey was completed on _____.
- This plat complies with the applicable state statutes and any local ordinances in effect on the date that the governing body gave its final approval.
- The monuments depicted on the plat are of the character shown, occupy the positions indicated and are of sufficient number and durability.

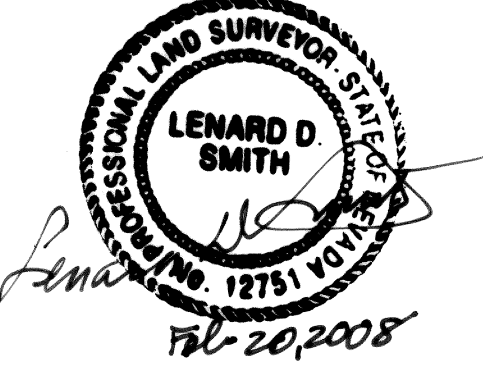

Lenard D. Smith P.L.S. 12751 Exp. June 30, 2008

DOC # 0131488
 Official Record
 Recording requested by
 Lenard D. Smith
 Lincoln County - NV
 Leslie Boucher - Recorder
 Fee \$21.00 Page 1 of 1
 Book - C Page- 0396
 Recorded By: BE
 0131488

OWNER'S CERTIFICATE

We certify that we are the owners of the properties shown on this plat, we have requested Lenard D. Smith, a Professional Land Surveyor to prepare it, we authorize the recording thereof, and we approve any easements as shown

Lee A Pearson 4/29/08
 Ellen Pearson 4/30/08

ACKNOWLEDGEMENT

STATE OF NEVADA) ss
 COUNTY OF LINCOLN)
 This instrument was acknowledged before me on April 4, 2008 by Lee & Ellen Pearson, freely and voluntarily for the purposes stated.



Cory B. Smith My commission expires Nov. 2, 2009

UTILITY AGENCIES AND COMPANY APPROVALS

Lincoln County Telephone 2/26/09
 Lincoln County Power District #3 2/25/08
 Fire District 3-6-08

PLANNING COMMISSION

This is to certify that the zoning and comprehensive planning, of the County of Lincoln, Nevada did approve for the purpose of land division and do hereby accept in behalf of the public, this plat and any easements offered for public use.
 Valen J. Higbee 02-19-08
 Lincoln County Planning Commission

LINCOLN COUNTY ASSESSOR APPROVAL

I hereby certify that the ownership information contained hereon is correct and all owners have signed.
 Melanie K. McBride 5-1-08
 Lincoln County Assessor

LINCOLN COUNTY TREASURER APPROVAL

Pursuant to NRS 278.468 I hereby certify that the taxes for the fiscal year 2006-2007 on Assessor Parcel Number 006-301-46 & 47 Assessed to Lee & Ellen Pearson are paid in full.
 Kathy C. Holt 5-1-08
 Lincoln County Treasurer and Ex-officio Tax Receiver

LINCOLN COUNTY RECORDER APPROVAL

Pursuant to NRS 278.467 and 278.468, I hereby certify that this map was recorded within 1 year of the Lincoln County Planning Commission approval, the map is in an acceptable form for recording, the treasurer signature date matches the recorder date and that all fees have been paid for the recording of this document.
 [Signature] 5-1-08
 Lincoln County Recorder

BASIS OF BEARING

The west line of the NW1/4, Section 6, Township 1 South, Range 68 East, M.D.M. shown in Parcel Map, Plat Book B, Page 136 as N 01°14'35" W

REFERENCES

Subsequent Parcel Map, Plat Book B, Page 429, Document Number 118186, Recorded May 17, 2002
 Subsequent Parcel Map, Plat Book C, Page 27, Document Number 121730, Recorded February 3, 2004
 Subsequent Parcel Map, Plat Book C, Page 28, Document Number 121731, Recorded February 3, 2004

PLANNING STATEMENT

This property is being parceled for residential purposes
 Zoning designation:

LEGEND

- Set rebar with plastic cap stamped L SMITH PLS 12751
- Set rebar with plastic cap stamped Ref - Monument PLS 12751
- Ⓟ Found rebar with plastic cap stamped BBE INC PLS 8625
- Ⓞ Found rebar with plastic cap stamped OWENS PLS 2884
- Ⓢ Found rebar with plastic cap stamped HULSE PLS 6498
- Parcel line
- - - - - Easement as described

Parcel Map Merger and Resubdivision
 For
Lee & Ellen Pearson
 Of Parcels 7 & 8, of Subsequent Parcel Map, Plat Book C, Page 28
 In Section 36, Township 1 North, Range 68 East, Mount Diablo Meridian,
 Lincoln County, Nevada A.P.N. 006-301-46 & 47

Lenard Smith Land Survey
 509 Main Street
 P.O. Box 443
 Caliente, Nevada 89008
 Phone/Fax 775 726 3365
 Cell Phone 775 962 1196

