

The NE Cor. CW-1 is 2795' N82°W of the  
 The SE Cor. Sec. 1 T6S, R64E

Typical Claim

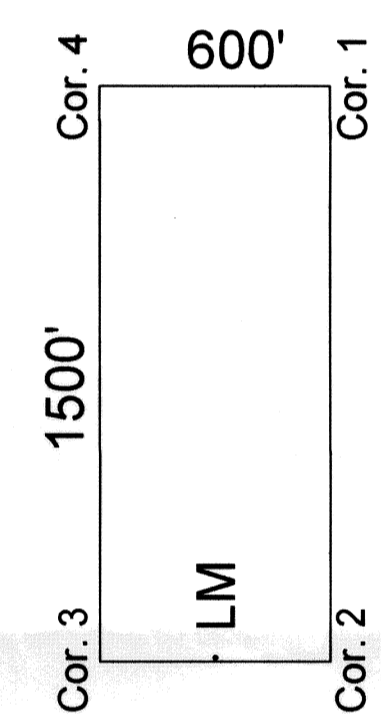

Claims CW-1 thru 6 located January 25, 2008

\* Above Claims Located in Sec.(s) 1 & 12  
 T6S, R64E, MDB&M  
 Lincoln Country, Nevada

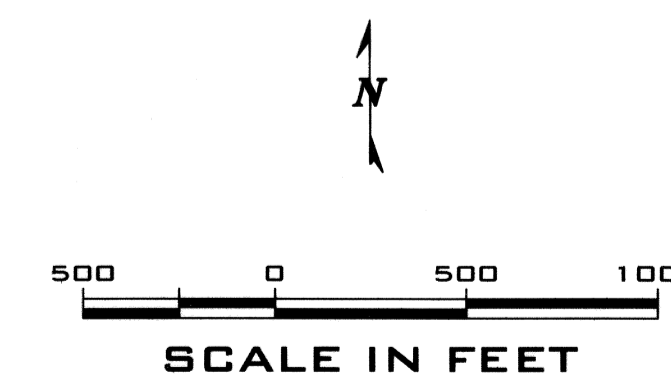

**LOCATED BY:**  
**PETER MEJSTRICK**  
**6130 APRIL LANE**  
**MISSOULA, MT 59803**