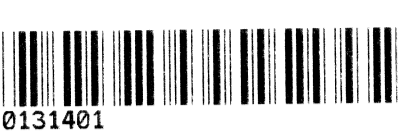

Record of Survey of the S1/2 S1/2, Section 25, Township 3 South, Range 54 East, M.D.M.

DOC # 0131401
 04/21/2008 11:38 AM
Official Record
 Recording requested by
 LENARD SMITH
 Lincoln County - NV
 Leslie Boucher - Recorder
 Fee \$21.00 Page 1 of 1
 RPTT Recorded By: AE
 Book - C Page - 0399

 0131401

SURVEYOR'S CERTIFICATE

I, Lenard D. Smith, a Professional Land Surveyor licensed in the State of Nevada certify that:

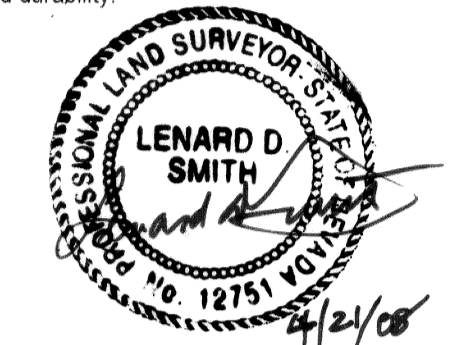
- This plat represents the results of a survey conducted under my direct supervision at the instance of Ron Williams
- The lands surveyed lie within Section 25, Township 3 South, Range 54 East, M.D.M. The survey was completed on March 10, 2008
- The monuments depicted on the plat are of the character shown, occupy the positions indicated, and are of sufficient number and durability.



Lenard D. Smith PLS 12751, Exp. June 30, 2008

BASIS OF BEARING

The east line of the SE1/4, Section 25, Township 3 South, Range 54 East, M.D.M. Shown on the BLM Dependent Resurvey of Township 3 South, Range 54 East, M.D.M. Dated June 16, 1965 as N 0°23' E

REFERENCES

Quit-Claim Deed, Book 230, Page 001
BLM Dependent Resurvey of Township 3 South, Range 54 East, M.D.M. Dated June 16, 1965

LEGEND

- Set #5 rebar 18" long with 2 1/2" aluminum cap stamped "L SMITH PLS 12751"
- Section corner established by double proportion method, Set #5 rebar 24" long with 2 1/2" aluminum cap stamped "L SMITH PLS 12751"
- ◇ Section corner, Found #5 rebar with 2 1/2" aluminum cap stamped "L SMITH PLS 12751"
- ◆ Quarter section corner, found standard BLM brass cap unless noted otherwise

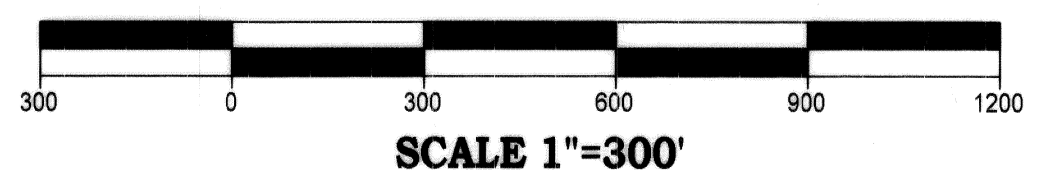
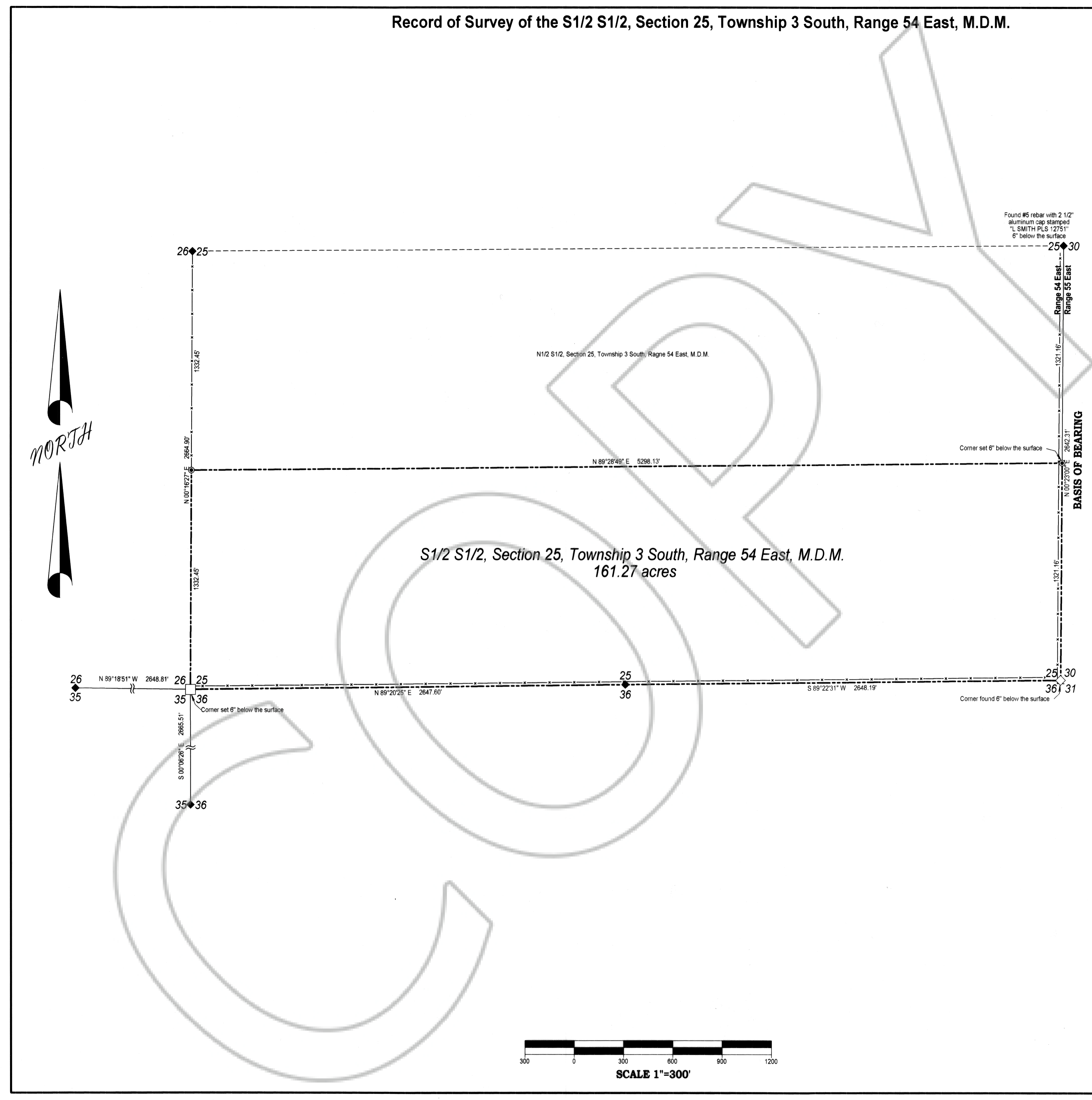

Record of Survey
 For
Ron & Lynn Williams
 Of the S1/2 S1/2 Section 25, Township 3 South, Range 54 East, Mount Diablo Meridian,
 Lincoln County, Nevada. A part of A.P.N. 010-030-04

Lenard Smith Land Survey
 509 Main Street
 P.O. Box 443
 Caliente, Nevada 89008
 Phone/Fax 775 726 3365
 Cell Phone 775 962 1196

Lenard Smith Land Survey

C.B.S. Sheet 1 of 1