

RECORDERS CERTIFICATE
 DOC # 0131110
 03/07/2008 02:16 PM
Official Record
 Recording requested by
 HUGH JACOBSON POST NO. 7114
 Lincoln County - NV
 Leslie Boucher - Recorder
 Fee: \$21.00 Page: 1 of 1
 Record By: LB
 Book: C Page: 0392
 0131110

SURVEYOR'S CERTIFICATE

I, Lenard D. Smith, a Professional Land Surveyor licensed in the State of Nevada, certify that:
 1. This plat represents the results of a survey conducted under my direct supervision at the instance of Chris Martin and Johnnie Daugherty.
 2. The lands surveyed lie within Section 7, T. 4 S., R. 67 E., M.D.M. The survey was completed on February 28, 2008.
 3. This plat complies with the applicable state statutes and any local ordinances in effect on the date that the governing body gave its final approval.
 4. The monuments depicted on the plat are of the character shown, occupy the positions indicated and are of sufficient number and durability.

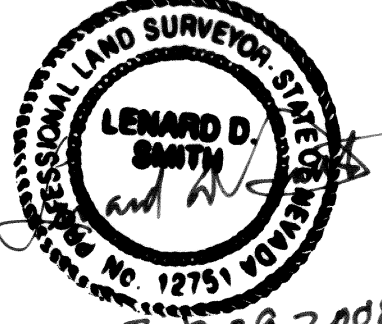

Lenard D. Smith P.L.S. 12751 Exp. June 30, 2008

DESCRIPTION OF BOUNDARY LINE ADJUSTED AREA

Property within the Caliente City Cemetery ownership which is to be added to the CONWAY MEMORIAL PARK within the City of Caliente in the NE1/4SW1/4 Section 7, Township 4 South, Range 67 East, M.D.M. and more particularly described as follows:

Beginning at the northeast corner of the adjustment area, which is the northwest corner of the existing Conway Memorial Park, a point from which the center of said Section 7 bears N 61°30'17" E 505.92'; Thence S 24°21'30" E 283.57'; Thence S 56°02'44" W 156.69' to an existing chain link fence corner; Thence N 45°32'21" W 241.68' along the existing chain link fence; Thence N 46°25'00" E 256.10' to the point of beginning; Containing 52,835 sq. ft. (1.21 acres) more or less.

* = to or at a #5 rebar with plastic cap stamped L SMITH PLS 12751.
 The basis of bearings is the north line of the SW quarter of Section 7, T. 4 S., R. 67 E., M.D.M. given in the Survey Records of the Bureau of Land Management as N 68°54'20" W.
 End of description.

LEGEND

- Set 5/8" rebar & cap stamped L SMITH PLS 12751
- Found 5/8" rebar & cap stamped L SMITH PLS 12751
- Found, 1/2" rebar stamped OWENS PLS 2884
- Found existing pipe monument (various sizes)
- Existing chain link fence
- Existing chain link fence on property line
- Property line
- Easement boundary, Rainbow Canyon L & C LLC
- Road Pavement
- White plastic fence
- Wire fence (various types)

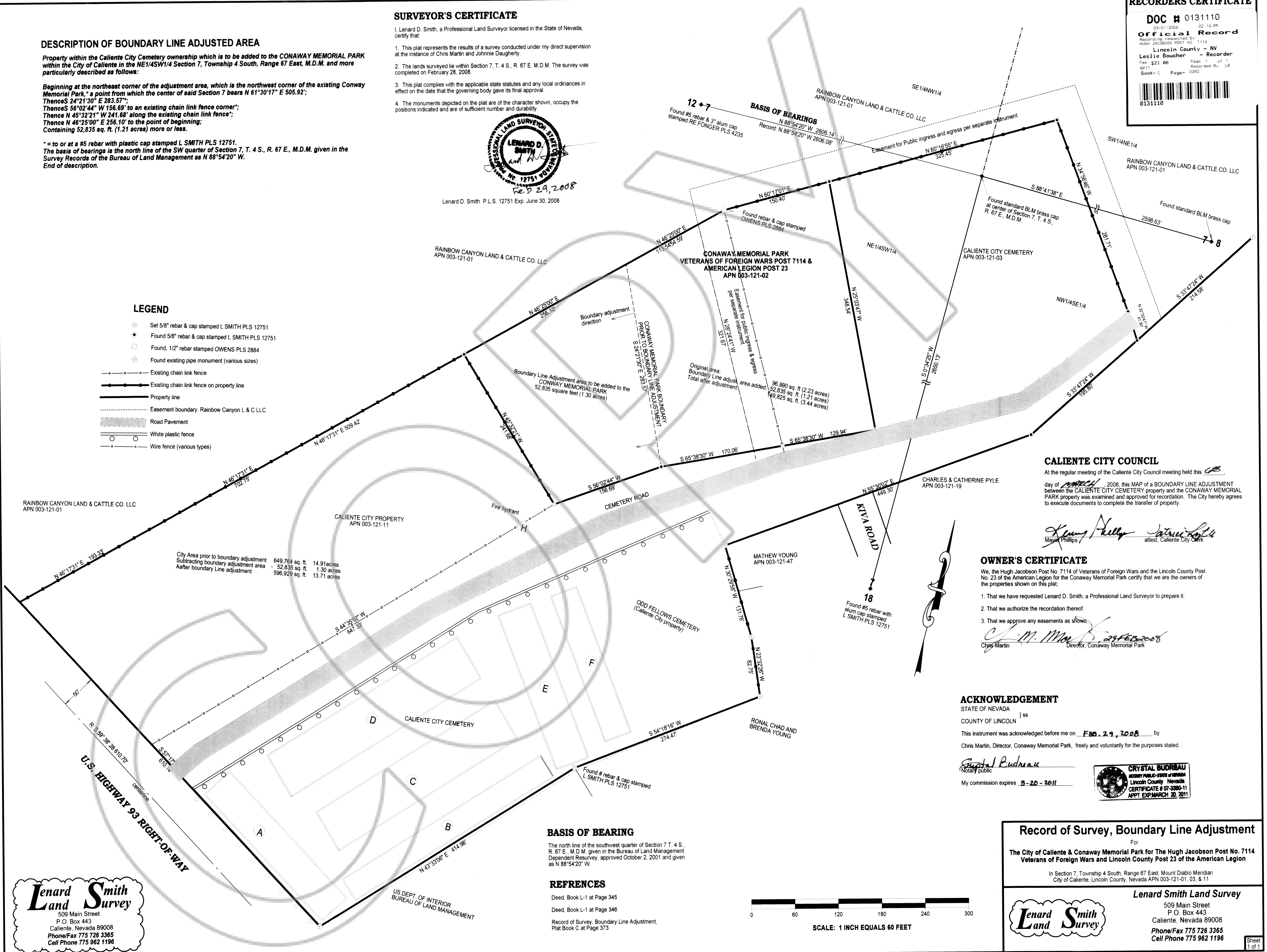

City Area prior to boundary adjustment 649,764 sq. ft. 14.91 acres
 Subtracting boundary adjustment area 52,835 sq. ft. 1.30 acres
 After boundary line adjustment 596,929 sq. ft. 13.71 acres

Original area: 86,990 sq. ft. (2.23 acres)
 Boundary Line adjustment area added: 52,835 sq. ft. (1.21 acres)
 Total after adjustment: 139,825 sq. ft. (3.44 acres)

CALIENTE CITY COUNCIL

At the regular meeting of the Caliente City Council meeting held this 28th day of March, 2008, this MAP of a BOUNDARY LINE ADJUSTMENT between the CALIENTE CITY CEMETERY property and the CONWAY MEMORIAL PARK property was examined and approved for recordation. The City hereby agrees to execute documents to complete the transfer of property.

Maya Phillips
 Mayor, Caliente City

OWNER'S CERTIFICATE

We, the Hugh Jacobson Post No. 7114 of Veterans of Foreign Wars and the Lincoln County Post No. 23 of the American Legion for the Conway Memorial Park certify that we are the owners of the properties shown on this plat:

1. That we have requested Lenard D. Smith, a Professional Land Surveyor to prepare it.
2. That we authorize the recordation thereof.
3. That we approve any easements as shown.

Chris Martin
 Director, Conway Memorial Park

ACKNOWLEDGEMENT

STATE OF NEVADA } ss
 COUNTY OF LINCOLN }
 This instrument was acknowledged before me on Feb. 29, 2008 by
 Chris Martin, Director, Conway Memorial Park, freely and voluntarily for the purposes stated.

Crystal Budreau
 Notary Public
 My commission expires 3-20-2011

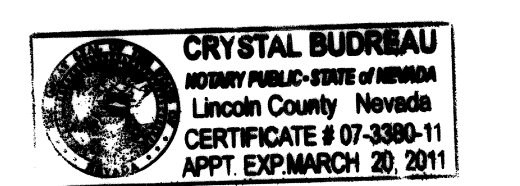

BASIS OF BEARING

The north line of the southwest quarter of Section 7 T. 4 S., R. 67 E., M.D.M. given in the Bureau of Land Management Dependent Resurvey, approved October 2, 2001 and given as N 88°54'20" W.

REFERENCES

- Deed, Book L-1 at Page 345
- Deed, Book L-1 at Page 346
- Record of Survey, Boundary Line Adjustment, Plat Book C at Page 373

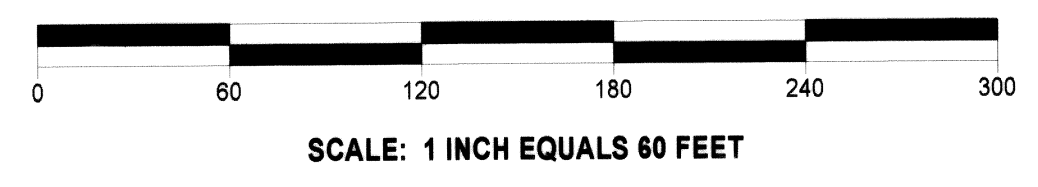

Lenard Smith Land Survey
 509 Main Street
 P.O. Box 443
 Caliente, Nevada 89008
 Phone/Fax 775 726 3365
 Cell Phone 775 962 1196

Record of Survey, Boundary Line Adjustment

For
 The City of Caliente & Conway Memorial Park for The Hugh Jacobson Post No. 7114
 Veterans of Foreign Wars and Lincoln County Post 23 of the American Legion

In Section 7, Township 4 South, Range 67 East, Mount Diablo Meridian
 City of Caliente, Lincoln County, Nevada APN 003-121-01, 03, & 11

Lenard Smith Land Survey
 509 Main Street
 P.O. Box 443
 Caliente, Nevada 89008
 Phone/Fax 775 726 3365
 Cell Phone 775 962 1196