

SCALE IN FEET

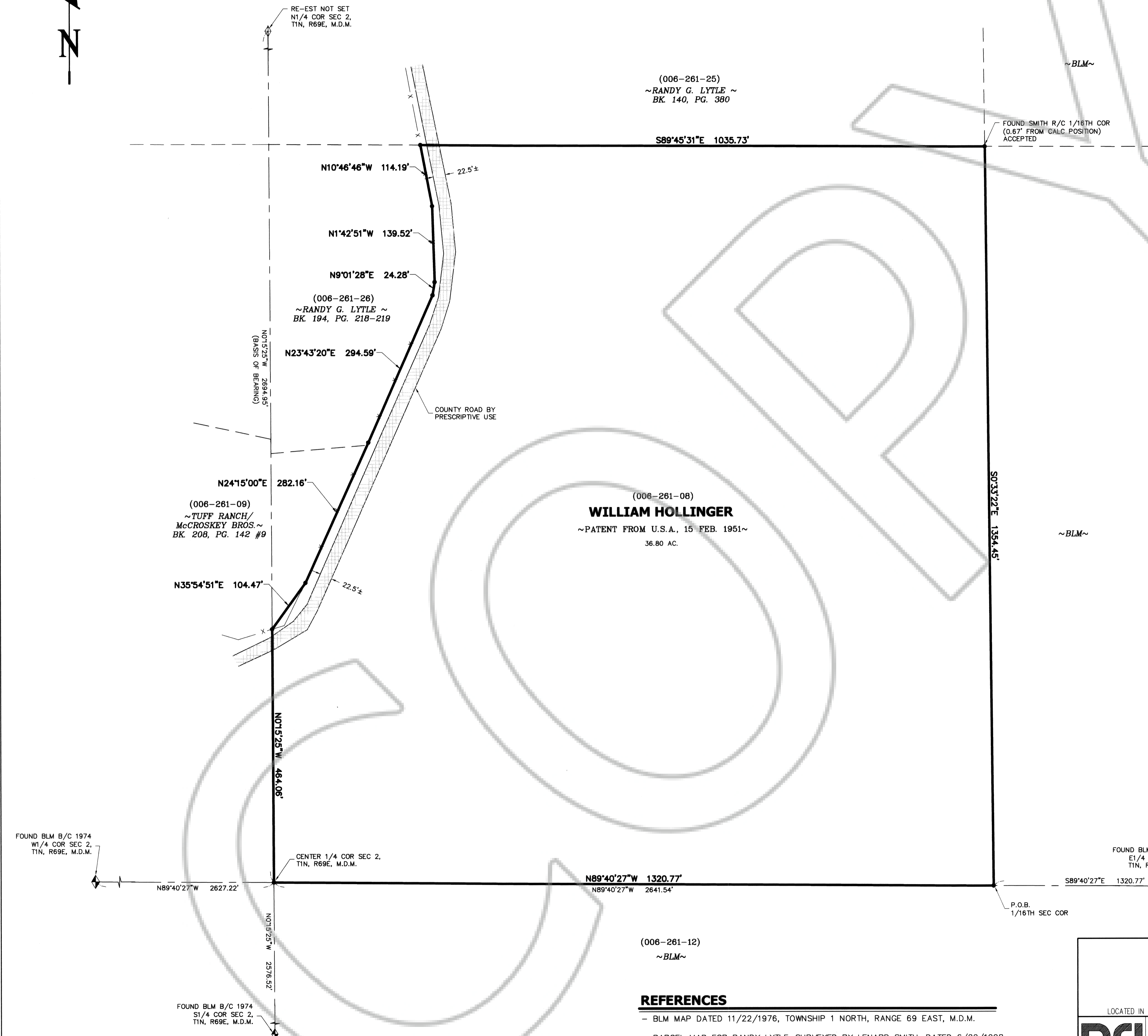

**SURVEYOR'S CERTIFICATE**

1. NEIL L. RHODES, A PROFESSIONAL LAND SURVEYOR REGISTERED IN THE STATE OF NEVADA, CERTIFY THAT:  
2. THIS PLAT REPRESENTS THE RESULTS OF A SURVEY CONDUCTED UNDER MY DIRECT SUPERVISION AT THE INSTANCE OF WILLIAM HOLLINGER.  
3. THE LAND SURVEYED LIES WITHIN THE SW1/4 OF THE NE1/4 SEC 2, T1N, R69E, M.D.M., LINCOLN COUNTY, NEVADA, AND THE SURVEY WAS COMPLETED ON FEBRUARY 14, 2008.  
4. THIS PLAT COMPLIES WITH THE APPLICABLE STATE STATUTES AND ANY LOCAL ORDINANCES IN EFFECT ON THE DATE THAT THE GOVERNING BODY GAVE ITS FINAL APPROVAL.  
5. THE MONUMENTS DEPICTED ON THIS PLAT ARE OF THE CHARACTER SHOWN, OCCUPY THE POSITIONS INDICATED AND ARE OF SUFFICIENT NUMBER AND DURABILITY.

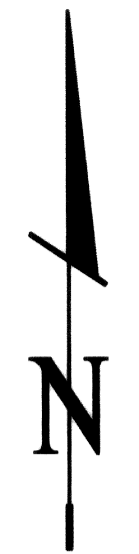

NEIL L. RHODES P.L.S. NO. 8625

**PROPERTY DESCRIPTION (36.80 ACRES)**

BEGINNING N89°40'27\"/>

**NARRATIVE**

THIS SURVEY WAS REQUESTED BY WILLIAM HOLLINGER. THE PURPOSE OF THIS SURVEY WAS TO DESCRIBE THE HOLLINGER OWNERSHIP THAT IS EAST OF THE WEST COUNTY ROAD FENCE LINE AND NOT TO INCLUDE ANY OWNERSHIP WEST OF SAID FENCE LINE.  
BASIS OF BEARING IS N89°40'27\"/>

**LEGEND**

- FOUND SECTIONAL MARKER AS NOTED
- SECTIONAL CORNER NOT LOCATED
- SET "BBE" 1/2" X 20" REBAR W/PLASTIC CAP STAMPED PLS 8625
- EXISTING FENCE
- EXISTING ASPHALT
- BLM DISTANCE IN CHAINS

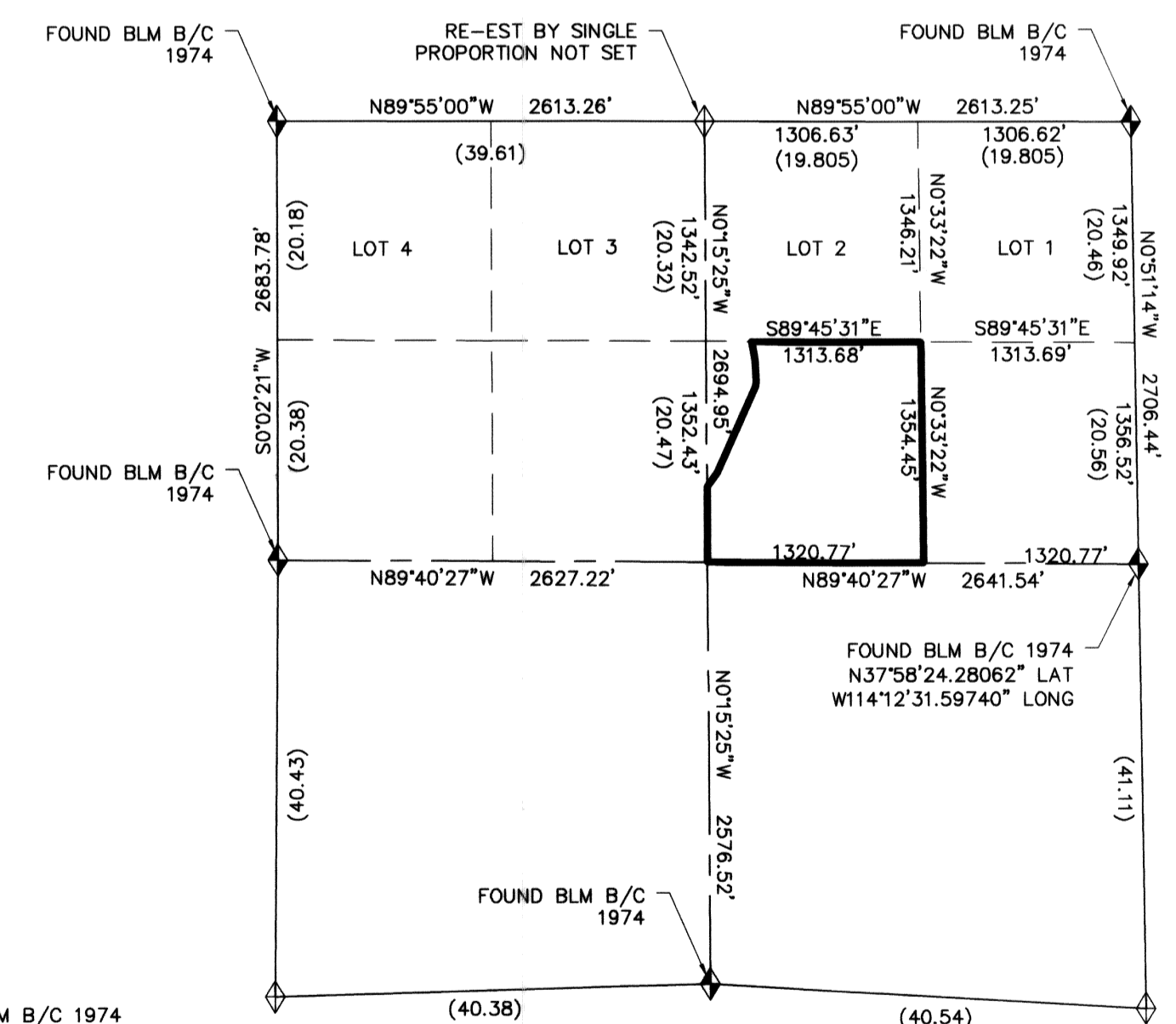

**SECTION BREAKDOWN**

SECTION 2, T1N, R69E, M.D.M. NOT TO SCALE

(006-261-25)  
~RANDY G. LYTTLE~  
BK. 140, PG. 380

(006-261-26)  
~RANDY G. LYTTLE~  
BK. 194, PG. 218-219

(006-261-09)  
~TUFF RANCH/  
McCROSKY BROS.~  
BK. 208, PG. 142 #9

(006-261-08)  
**WILLIAM HOLLINGER**  
~PATENT FROM U.S.A., 15 FEB. 1951~  
36.80 AC.

(006-261-12)  
~BLM~

**REFERENCES**

- BLM MAP DATED 11/22/1976, TOWNSHIP 1 NORTH, RANGE 69 EAST, M.D.M.
- PARCEL MAP FOR RANDY LYTTLE-SURVEYED BY LENARD SMITH, DATED 6/22/1998, RECORDED 8/11/1998, PLAT BOOK "B", PAGE 143.
- USGS QUAD MAP "URSINE, NEVADA".

**RECORD OF SURVEY FOR WILLIAM C. HOLLINGER**  
(ASSESSORS PARCEL # 006-261-08)  
LOCATED IN THE SW1/4 OF NE1/4 SEC 2, T1N, R69E, M.D.M. LINCOLN COUNTY, NEVADA

**BB** BULLOCH BROTHERS ENGINEERING, INC.  
CIVIL ENGINEERS-LAND SURVEYORS  
LAND PLANNERS  
P.O. BOX 3174  
CEDAR CITY, UT 84721-3174 (435)586-9592

**DOC # 0131047**  
02/26/2008 02:34 PM  
**Official Record**  
RECORDED BY: Leslie Boucher - Recorder  
Fee: \$21.00 Page: 1 of 1  
Book: C Page: 0387

DRWN: MP FILE NAME: DATE: 2/14/08 JOB No. SHEET 1 OF 1  
CHKD: SCALE: 1"=100'

RECORDER DEPUTY: FILE PAGE